



See a Social Security Number? Say Something!
Report Privacy Problems to <https://public.resource.org/privacy>
Or call the IRS Identity Theft Hotline at 1-800-908-4490



Return of Private Foundation
or Section 4947(a)(1) Trust Treated as Private Foundation

Department of the Treasury
Internal Revenue Service

▶ Do not enter social security numbers on this form as it may be made public.
▶ Information about Form 990-PF and its separate instructions is at www.irs.gov/forms990pf.

Open to Public Inspection

For calendar year 2015 or tax year beginning , 2015, and ending , 20

Name of foundation THE CHRIST FOUNDATION		A Employer identification number 58-2071026
Number and street (or P.O. box number if mail is not delivered to street address) 110 31ST AVE. NORTH #204	Room/suite	B Telephone number (see instructions) 601-622-3707
City or town, state or province, country, and ZIP or foreign postal code NASHVILLE TN 37203		C If exemption application is pending, check here <input type="checkbox"/>
G Check all that apply: <input type="checkbox"/> Initial return <input type="checkbox"/> Initial return of a former public charity <input type="checkbox"/> Final return <input type="checkbox"/> Amended return <input type="checkbox"/> Address change <input type="checkbox"/> Name change		D 1. Foreign organizations, check here . . . <input type="checkbox"/> 2. Foreign organizations meeting the 85% test, check here and attach computation . . . <input type="checkbox"/>
H Check type of organization: <input type="checkbox"/> Section 501(c)(3) exempt private foundation <input type="checkbox"/> Section 4947(a)(1) nonexempt charitable trust <input type="checkbox"/> Other taxable private foundation		E If private foundation status was terminated under section 507(b)(1)(A), check here . . . <input type="checkbox"/>
I Fair market value of all assets at end of year (from Part II, col. (c), line 16) ▶ \$ 167498	J Accounting method: <input checked="" type="checkbox"/> Cash <input type="checkbox"/> Accrual <input type="checkbox"/> Other (specify)	F If the foundation is in a 60-month termination under section 507(b)(1)(B), check here . . . <input type="checkbox"/>

Part I Analysis of Revenue and Expenses (The total of amounts in columns (b), (c), and (d) may not necessarily equal the amounts in column (a) (see instructions).)		(a) Revenue and expenses per books	(b) Net investment income	(c) Adjusted net income	(d) Disbursements for charitable purposes (cash basis only)
Revenue	1 Contributions, gifts, grants, etc., received (attach schedule)				
	2 Check <input type="checkbox"/> if the foundation is not required to attach Sch. B				
	3 Interest on savings and temporary cash investments	10	10	10	
	4 Dividends and interest from securities	1846	1846	1846	
	5a Gross rents				
	b Net rental income or (loss)				
	6a Net gain or (loss) from sale of assets not on line 10				
	b Gross sales price for all assets on line 6a				
	7 Capital gain net income (from Part IV, line 2)		4188		
	8 Net short-term capital gain			-8	
	9 Income modifications				
	10a Gross sales less returns and allowances				
b Less: Cost of goods sold					
c Gross profit or (loss) (attach schedule)					
11 Other income (attach schedule)					
12 Total. Add lines 1 through 11		1856	6044	1848	
Operating and Administrative Expenses	13 Compensation of officers, directors, trustees, etc.				
	14 Other employee salaries and wages				
	15 Pension plans, employee benefits				
	16a Legal fees (attach schedule)				
	b Accounting fees (attach schedule)			450	450
	c Other professional fees (attach schedule)				
	17 Interest				
	18 Taxes (attach schedule) (see instructions)				
	19 Depreciation (attach schedule) and depletion				
	20 Occupancy				
	21 Travel, conferences, and meetings				
	22 Printing and publications	9	9	9	9
	23 Other expenses (attach schedule)	11	11	11	11
	24 Total operating and administrative expenses. Add lines 13 through 23	470	470	470	470
	25 Contributions, gifts, grants paid	4000			
26 Total expenses and disbursements. Add lines 24 and 25	4470	470	470	470	
27 Subtract line 26 from line 12:					
a Excess of revenue over expenses and disbursements	-0-				
b Net investment income (if negative, enter -0-)		1340			
c Adjusted net income (if negative, enter -0-)			1340		

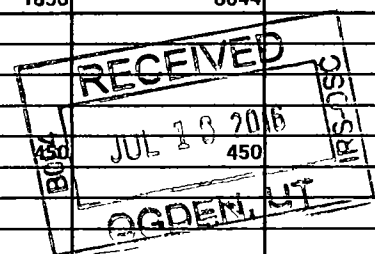

SCANNED JUL 20 2016

7

Part II Balance Sheets		Attached schedules and amounts in the description column should be for end-of-year amounts only. (See instructions.)			
		Beginning of year	End of year		
		(a) Book Value	(b) Book Value	(c) Fair Market Value	
Assets	1	Cash—non-interest-bearing	83951		
	2	Savings and temporary cash investments		167498	167498
	3	Accounts receivable ▶			
		Less: allowance for doubtful accounts ▶			
	4	Pledges receivable ▶			
		Less: allowance for doubtful accounts ▶			
	5	Grants receivable			
	6	Receivables due from officers, directors, trustees, and other disqualified persons (attach schedule) (see instructions)			
	7	Other notes and loans receivable (attach schedule) ▶			
		Less: allowance for doubtful accounts ▶			
	8	Inventories for sale or use			
	9	Prepaid expenses and deferred charges			
	10a	Investments—U.S. and state government obligations (attach schedule)			
	b	Investments—corporate stock (attach schedule)	106206		
	c	Investments—corporate bonds (attach schedule)			
	11	Investments—land, buildings, and equipment: basis ▶			
	Less: accumulated depreciation (attach schedule) ▶				
12	Investments—mortgage loans				
13	Investments—other (attach schedule)				
14	Land, buildings, and equipment: basis ▶				
	Less: accumulated depreciation (attach schedule) ▶				
15	Other assets (describe ▶)				
16	Total assets (to be completed by all filers—see the instructions. Also, see page 1, item I)	190157	167498	167498	
Liabilities	17	Accounts payable and accrued expenses			
	18	Grants payable			
	19	Deferred revenue			
	20	Loans from officers, directors, trustees, and other disqualified persons			
	21	Mortgages and other notes payable (attach schedule)			
	22	Other liabilities (describe ▶)			
	23	Total liabilities (add lines 17 through 22)			
Net Assets or Fund Balances	Foundations that follow SFAS 117, check here ▶ <input type="checkbox"/> and complete lines 24 through 26 and lines 30 and 31.				
	24	Unrestricted			
	25	Temporarily restricted			
	26	Permanently restricted			
	Foundations that do not follow SFAS 117, check here ▶ <input type="checkbox"/> and complete lines 27 through 31.				
	27	Capital stock, trust principal, or current funds	168252	167498	
	28	Paid-in or capital surplus, or land, bldg., and equipment fund			
	29	Retained earnings, accumulated income, endowment, or other funds			
30	Total net assets or fund balances (see instructions)	168252	167498		
31	Total liabilities and net assets/fund balances (see instructions)	168252	167498		

Part III Analysis of Changes in Net Assets or Fund Balances			
1	Total net assets or fund balances at beginning of year—Part II, column (a), line 30 (must agree with end-of-year figure reported on prior year's return)	1	168252
2	Enter amount from Part I, line 27a	2	-0-
3	Other increases not included in line 2 (itemize) ▶	3	
4	Add lines 1, 2, and 3	4	168252
5	Decreases not included in line 2 (itemize) ▶	5	754
6	Total net assets or fund balances at end of year (line 4 minus line 5)—Part II, column (b), line 30	6	167498

Part IV Capital Gains and Losses for Tax on Investment Income

(a) List and describe the kind(s) of property sold (e.g., real estate, 2-story brick warehouse; or common stock, 200 shs. MLC Co.)		(b) How acquired P—Purchase D—Donation	(c) Date acquired (mo., day, yr.)	(d) Date sold (mo., day, yr.)
1a				
b SEE ATTACHED				
c				
d				
e				
(e) Gross sales price	(f) Depreciation allowed (or allowable)	(g) Cost or other basis plus expense of sale	(h) Gain or (loss) (e) plus (f) minus (g)	
a				
b				
c				
d				
e				
Complete only for assets showing gain in column (h) and owned by the foundation on 12/31/69				(i) Gains (Col. (h) gain minus col. (k), but not less than -0-) or Losses (from col. (h))
(j) F.M.V. as of 12/31/69	(k) Adjusted basis as of 12/31/69	(l) Excess of col. (j) over col. (k), if any		
a				
b				
c				
d				
e				
2	Capital gain net income or (net capital loss) $\left\{ \begin{array}{l} \text{If gain, also enter in Part I, line 7} \\ \text{If (loss), enter -0- in Part I, line 7} \end{array} \right\}$	2	4188	
3	Net short-term capital gain or (loss) as defined in sections 1222(5) and (6): If gain, also enter in Part I, line 8, column (c) (see instructions). If (loss), enter -0- in Part I, line 8	3	-8	

Part V Qualification Under Section 4940(e) for Reduced Tax on Net Investment Income

(For optional use by domestic private foundations subject to the section 4940(a) tax on net investment income.)

If section 4940(d)(2) applies, leave this part blank.

Was the foundation liable for the section 4942 tax on the distributable amount of any year in the base period? Yes No
If "Yes," the foundation does not qualify under section 4940(e). Do not complete this part.

1 Enter the appropriate amount in each column for each year; see the instructions before making any entries.

(a) Base period years Calendar year (or tax year beginning in)	(b) Adjusted qualifying distributions	(c) Net value of noncharitable-use assets	(d) Distribution ratio (col. (b) divided by col. (c))
2014	4470	190032	0235
2013	7209	182932	0394
2012	9348	167424	.0558
2011	11805	171260	.0500
2010	17809	206774	0900

2	Total of line 1, column (d)	2	.2587
3	Average distribution ratio for the 5-year base period—divide the total on line 2 by 5, or by the number of years the foundation has been in existence if less than 5 years	3	.0517
4	Enter the net value of noncharitable-use assets for 2015 from Part X, line 5	4	179794
5	Multiply line 4 by line 3	5	9303
6	Enter 1% of net investment income (1% of Part I, line 27b)	6	13
7	Add lines 5 and 6	7	9316
8	Enter qualifying distributions from Part XII, line 4 If line 8 is equal to or greater than line 7, check the box in Part VI, line 1b, and complete that part using a 1% tax rate. See the Part VI instructions.	8	4470

Part VI Excise Tax Based on Investment Income (Section 4940(a), 4940(b), 4940(e), or 4948—see instructions)

1a Exempt operating foundations described in section 4940(d)(2), check here <input type="checkbox"/> and enter "N/A" on line 1. Date of ruling or determination letter: _____ (attach copy of letter if necessary—see instructions)			
b Domestic foundations that meet the section 4940(e) requirements in Part V, check here <input type="checkbox"/> and enter 1% of Part I, line 27b	1		27
c All other domestic foundations enter 2% of line 27b. Exempt foreign organizations enter 4% of Part I, line 12, col. (b).			
2 Tax under section 511 (domestic section 4947(a)(1) trusts and taxable foundations only. Others enter -0-)	2		
3 Add lines 1 and 2	3		27
4 Subtitle A (income) tax (domestic section 4947(a)(1) trusts and taxable foundations only. Others enter -0-)	4		
5 Tax based on investment income. Subtract line 4 from line 3. If zero or less, enter -0-	5		27
6 Credits/Payments:			
a 2015 estimated tax payments and 2014 overpayment credited to 2015	6a		
b Exempt foreign organizations—tax withheld at source	6b		
c Tax paid with application for extension of time to file (Form 8868)	6c		
d Backup withholding erroneously withheld	6d		
7 Total credits and payments. Add lines 6a through 6d	7		37
8 Enter any penalty for underpayment of estimated tax. Check here <input type="checkbox"/> if Form 2220 is attached	8		
9 Tax due. If the total of lines 5 and 8 is more than line 7, enter amount owed	9		
10 Overpayment. If line 7 is more than the total of lines 5 and 8, enter the amount overpaid	10		10
11 Enter the amount of line 10 to be: Credited to 2016 estimated tax 10 Refunded 11	11		

Part VII-A Statements Regarding Activities

1a During the tax year, did the foundation attempt to influence any national, state, or local legislation or did it participate or intervene in any political campaign?	1a	Yes	No
b Did it spend more than \$100 during the year (either directly or indirectly) for political purposes (see Instructions for the definition)? <i>If the answer is "Yes" to 1a or 1b, attach a detailed description of the activities and copies of any materials published or distributed by the foundation in connection with the activities.</i>	1b		✓
c Did the foundation file Form 1120-POL for this year?	1c		✓
d Enter the amount (if any) of tax on political expenditures (section 4955) imposed during the year: (1) On the foundation. ▶ \$ _____ (2) On foundation managers. ▶ \$ _____			
e Enter the reimbursement (if any) paid by the foundation during the year for political expenditure tax imposed on foundation managers. ▶ \$ _____			
2 Has the foundation engaged in any activities that have not previously been reported to the IRS? <i>If "Yes," attach a detailed description of the activities.</i>	2		✓
3 Has the foundation made any changes, not previously reported to the IRS, in its governing instrument, articles of incorporation, or bylaws, or other similar instruments? <i>If "Yes," attach a conformed copy of the changes</i>	3		✓
4a Did the foundation have unrelated business gross income of \$1,000 or more during the year?	4a		✓
b If "Yes," has it filed a tax return on Form 990-T for this year?	4b		✓
5 Was there a liquidation, termination, dissolution, or substantial contraction during the year? <i>If "Yes," attach the statement required by General Instruction T.</i>	5		✓
6 Are the requirements of section 508(e) (relating to sections 4941 through 4945) satisfied either: • By language in the governing instrument, or • By state legislation that effectively amends the governing instrument so that no mandatory directions that conflict with the state law remain in the governing instrument?	6	✓	
7 Did the foundation have at least \$5,000 in assets at any time during the year? <i>If "Yes," complete Part II, col. (c), and Part XV</i>	7	✓	
8a Enter the states to which the foundation reports or with which it is registered (see instructions) ▶			
b If the answer is "Yes" to line 7, has the foundation furnished a copy of Form 990-PF to the Attorney General (or designate) of each state as required by General Instruction G? <i>If "No," attach explanation</i>	8b	✓	
9 Is the foundation claiming status as a private operating foundation within the meaning of section 4942(j)(3) or 4942(j)(5) for calendar year 2015 or the taxable year beginning in 2015 (see instructions for Part XIV)? <i>If "Yes," complete Part XIV</i>	9		✓
10 Did any persons become substantial contributors during the tax year? <i>If "Yes," attach a schedule listing their names and addresses</i>	10		✓

Part VII-A Statements Regarding Activities (continued)

11 At any time during the year, did the foundation, directly or indirectly, own a controlled entity within the meaning of section 512(b)(13)? If "Yes," attach schedule (see instructions)
12 Did the foundation make a distribution to a donor advised fund over which the foundation or a disqualified person had advisory privileges? If "Yes," attach statement (see instructions)
13 Did the foundation comply with the public inspection requirements for its annual returns and exemption application?
14 The books are in care of
15 Section 4947(a)(1) nonexempt charitable trusts filing Form 990-PF in lieu of Form 1041—Check here
16 At any time during calendar year 2015, did the foundation have an interest in or a signature or other authority over a bank, securities, or other financial account in a foreign country?

Part VII-B Statements Regarding Activities for Which Form 4720 May Be Required

File Form 4720 if any item is checked in the "Yes" column, unless an exception applies.

1a During the year did the foundation (either directly or indirectly):
(1) Engage in the sale or exchange, or leasing of property with a disqualified person?
(2) Borrow money from, lend money to, or otherwise extend credit to (or accept it from) a disqualified person?
(3) Furnish goods, services, or facilities to (or accept them from) a disqualified person?
(4) Pay compensation to, or pay or reimburse the expenses of, a disqualified person?
(5) Transfer any income or assets to a disqualified person (or make any of either available for the benefit or use of a disqualified person)?
(6) Agree to pay money or property to a government official?
b If any answer is "Yes" to 1a(1)-(6), did any of the acts fail to qualify under the exceptions described in Regulations section 53.4941(d)-3 or in a current notice regarding disaster assistance (see instructions)?
c Did the foundation engage in a prior year in any of the acts described in 1a, other than excepted acts, that were not corrected before the first day of the tax year beginning in 2015?
2 Taxes on failure to distribute income (section 4942) (does not apply for years the foundation was a private operating foundation defined in section 4942(j)(3) or 4942(j)(5)):
a At the end of tax year 2015, did the foundation have any undistributed income (lines 6d and 6e, Part XIII) for tax year(s) beginning before 2015?
b Are there any years listed in 2a for which the foundation is not applying the provisions of section 4942(a)(2) (relating to incorrect valuation of assets) to the year's undistributed income?
c If the provisions of section 4942(a)(2) are being applied to any of the years listed in 2a, list the years here.
3a Did the foundation hold more than a 2% direct or indirect interest in any business enterprise at any time during the year?
b If "Yes," did it have excess business holdings in 2015 as a result of (1) any purchase by the foundation or disqualified persons after May 26, 1969; (2) the lapse of the 5-year period (or longer period approved by the Commissioner under section 4943(c)(7)) to dispose of holdings acquired by gift or bequest; or (3) the lapse of the 10-, 15-, or 20-year first phase holding period?
4a Did the foundation invest during the year any amount in a manner that would jeopardize its charitable purposes?
b Did the foundation make any investment in a prior year (but after December 31, 1969) that could jeopardize its charitable purpose that had not been removed from jeopardy before the first day of the tax year beginning in 2015?

Part VIII Information About Officers, Directors, Trustees, Foundation Managers, Highly Paid Employees, and Contractors (continued)

3 Five highest-paid independent contractors for professional services (see instructions). If none, enter "NONE."

(a) Name and address of each person paid more than \$50,000	(b) Type of service	(c) Compensation
N/A		
Total number of others receiving over \$50,000 for professional services ▶		

Part IX-A Summary of Direct Charitable Activities

List the foundation's four largest direct charitable activities during the tax year. Include relevant statistical information such as the number of organizations and other beneficiaries served, conferences convened, research papers produced, etc.

	Expenses
1 N/A	
2	
3	
4	

Part IX-B Summary of Program-Related Investments (see instructions)

Describe the two largest program-related investments made by the foundation during the tax year on lines 1 and 2.

	Amount
1 N/A	
2	
All other program-related investments. See instructions. 3	
Total. Add lines 1 through 3 ▶	

Part X Minimum Investment Return (All domestic foundations must complete this part. Foreign foundations, see instructions.)

1	Fair market value of assets not used (or held for use) directly in carrying out charitable, etc., purposes:		
a	Average monthly fair market value of securities	1a	179794
b	Average of monthly cash balances	1b	
c	Fair market value of all other assets (see instructions)	1c	
d	Total (add lines 1a, b, and c)	1d	179794
e	Reduction claimed for blockage or other factors reported on lines 1a and 1c (attach detailed explanation)	1e	
2	Acquisition indebtedness applicable to line 1 assets	2	
3	Subtract line 2 from line 1d	3	
4	Cash deemed held for charitable activities. Enter 1½% of line 3 (for greater amount, see instructions)	4	
5	Net value of noncharitable-use assets. Subtract line 4 from line 3. Enter here and on Part V, line 4	5	179794
6	Minimum investment return. Enter 5% of line 5	6	8989

Part XI Distributable Amount (see instructions) (Section 4942(j)(3) and (j)(5) private operating foundations and certain foreign organizations check here and do not complete this part.)

1	Minimum investment return from Part X, line 6	1	8989
2a	Tax on investment income for 2015 from Part VI, line 5	2a	27
b	Income tax for 2015. (This does not include the tax from Part VI.)	2b	
c	Add lines 2a and 2b	2c	27
3	Distributable amount before adjustments. Subtract line 2c from line 1	3	8962
4	Recoveries of amounts treated as qualifying distributions	4	
5	Add lines 3 and 4	5	8962
6	Deduction from distributable amount (see instructions)	6	
7	Distributable amount as adjusted. Subtract line 6 from line 5. Enter here and on Part XIII, line 1	7	8962

Part XII Qualifying Distributions (see instructions)

1	Amounts paid (including administrative expenses) to accomplish charitable, etc., purposes:		
a	Expenses, contributions, gifts, etc.—total from Part I, column (d), line 26	1a	4470
b	Program-related investments—total from Part IX-B	1b	
2	Amounts paid to acquire assets used (or held for use) directly in carrying out charitable, etc., purposes	2	
3	Amounts set aside for specific charitable projects that satisfy the:		
a	Suitability test (prior IRS approval required)	3a	
b	Cash distribution test (attach the required schedule)	3b	
4	Qualifying distributions. Add lines 1a through 3b. Enter here and on Part V, line 8, and Part XIII, line 4	4	4470
5	Foundations that qualify under section 4940(e) for the reduced rate of tax on net investment income. Enter 1% of Part I, line 27b (see instructions)	5	
6	Adjusted qualifying distributions. Subtract line 5 from line 4	6	4470

Note. The amount on line 6 will be used in Part V, column (b), in subsequent years when calculating whether the foundation qualifies for the section 4940(e) reduction of tax in those years.

Part XIII Undistributed Income (see instructions)

	(a) Corpus	(b) Years prior to 2014	(c) 2014	(d) 2015
1 Distributable amount for 2015 from Part XI, line 7				
2 Undistributed income, if any, as of the end of 2015:				
a Enter amount for 2014 only				
b Total for prior years: 20__ ,20__ ,20__				
3 Excess distributions carryover, if any, to 2015:				
a From 2010	7470			
b From 2011	3275			
c From 2012	1070			
d From 2013	-0-			
e From 2014	-0-			
f Total of lines 3a through e	11815			
4 Qualifying distributions for 2015 from Part XII, line 4: ▶ \$ 4470.				
a Applied to 2014, but not more than line 2a				
b Applied to undistributed income of prior years (Election required—see instructions)				
c Treated as distributions out of corpus (Election required—see instructions)				
d Applied to 2015 distributable amount				
e Remaining amount distributed out of corpus	2614			
5 Excess distributions carryover applied to 2015 (If an amount appears in column (d), the same amount must be shown in column (a).)				
6 Enter the net total of each column as indicated below:				
a Corpus. Add lines 3f, 4c, and 4e. Subtract line 5	14429			
b Prior years' undistributed income. Subtract line 4b from line 2b				
c Enter the amount of prior years' undistributed income for which a notice of deficiency has been issued, or on which the section 4942(a) tax has been previously assessed				
d Subtract line 6c from line 6b. Taxable amount—see instructions				
e Undistributed income for 2014. Subtract line 4a from line 2a. Taxable amount—see instructions				
f Undistributed income for 2015. Subtract lines 4d and 5 from line 1. This amount must be distributed in 2016				
7 Amounts treated as distributions out of corpus to satisfy requirements imposed by section 170(b)(1)(F) or 4942(g)(3) (Election may be required—see instructions)				
8 Excess distributions carryover from 2010 not applied on line 5 or line 7 (see instructions)				
9 Excess distributions carryover to 2016. Subtract lines 7 and 8 from line 6a	14429			
10 Analysis of line 9:				
a Excess from 2011	3275			
b Excess from 2012	1070			
c Excess from 2013	-0-			
d Excess from 2014	-0-			
e Excess from 2015	2614			

Part XIV Private Operating Foundations (see instructions and Part VII-A, question 9)

- 1a** If the foundation has received a ruling or determination letter that it is a private operating foundation, and the ruling is effective for 2015, enter the date of the ruling ▶
- b** Check box to indicate whether the foundation is a private operating foundation described in section 4942(j)(3) or 4942(j)(5)

	Tax year				(e) Total
	(a) 2015	(b) 2014	(c) 2013	(d) 2012	
2a Enter the lesser of the adjusted net income from Part I or the minimum investment return from Part X for each year listed					
b 85% of line 2a					
c Qualifying distributions from Part XII, line 4 for each year listed	N/A				
d Amounts included in line 2c not used directly for active conduct of exempt activities					
e Qualifying distributions made directly for active conduct of exempt activities. Subtract line 2d from line 2c					
3 Complete 3a, b, or c for the alternative test relied upon:					
a "Assets" alternative test—enter:					
(1) Value of all assets					
(2) Value of assets qualifying under section 4942(j)(3)(B)(i)					
b "Endowment" alternative test—enter 2/3 of minimum investment return shown in Part X, line 6 for each year listed					
c "Support" alternative test—enter:					
(1) Total support other than gross investment income (interest, dividends, rents, payments on securities loans (section 512(a)(5)), or royalties)					
(2) Support from general public and 5 or more exempt organizations as provided in section 4942(j)(3)(B)(iii)					
(3) Largest amount of support from an exempt organization					
(4) Gross investment income					

Part XV Supplementary Information (Complete this part only if the foundation had \$5,000 or more in assets at any time during the year—see instructions.)

- 1 Information Regarding Foundation Managers:**
- a** List any managers of the foundation who have contributed more than 2% of the total contributions received by the foundation before the close of any tax year (but only if they have contributed more than \$5,000). (See section 507(d)(2).)

JOHN MCDOWELL

- b** List any managers of the foundation who own 10% or more of the stock of a corporation (or an equally large portion of the ownership of a partnership or other entity) of which the foundation has a 10% or greater interest.

NONE

- 2 Information Regarding Contribution, Grant, Gift, Loan, Scholarship, etc., Programs:**
- Check here if the foundation only makes contributions to preselected charitable organizations and does not accept unsolicited requests for funds. If the foundation makes gifts, grants, etc. (see instructions) to individuals or organizations under other conditions, complete items 2a, b, c, and d.

- a** The name, address, and telephone number or e-mail address of the person to whom applications should be addressed:
- JOHN M MCDOWELL, 110 31ST AVE NORTH #204, NASHVILLE TN 37203

- b** The form in which applications should be submitted and information and materials they should include:
- WRITTEN FORM- GIVE EXACT USE OF FUNDS

- c** Any submission deadlines:
- NONE

- d** Any restrictions or limitations on awards, such as by geographical areas, charitable fields, kinds of institutions, or other factors:

EDUCATION AND HUMANITARIAN FOR PREDOMINANTLY URBAN AREAS IN MID TN AND PA

Part XV **Supplementary Information** *(continued)*

3 Grants and Contributions Paid During the Year or Approved for Future Payment

Recipient Name and address (home or business)	If recipient is an individual, show any relationship to any foundation manager or substantial contributor	Foundation status of recipient	Purpose of grant or contribution	Amount
<p>a <i>Paid during the year</i></p> <p>SEA STAR KIDS P.O. BOX 150511 <i>Nashville TN 37215</i></p> <p>LIPSCOMB UNIVERSITY 1 UNIVERSITY PARK DRIVEILLE TN 37204-3951</p>			<p>CHILDREN'S CAMP</p> <p>EDUCATION</p>	<p>1000</p> <p>3000</p>
<p>Total ▶ 3a</p>				<p>4000</p>
<p>b <i>Approved for future payment</i></p> <p>N/A</p>				
<p>Total ▶ 3b</p>				



Schwab One® Account of
THE CHRIST FOUNDATION

11/21/15
Account Number
Statement Period
December 1-31, 2015

Protect your privacy and the environment. Switch to eStatements at
www.schwab.com/lesspaper. Visit www.schwab.com/premiumstatement to
explore the features and benefits of this statement.

Your Consultant

Steven Brakman
VP - Sr Financial Consultant
tel: 1 (615) 771-1721
email: Steven.Brakman@schwab.com

Customer Service and Account Information

Customer Service and Trading:

Call your Schwab Representative
1 (800) 435-9050

Bank Inquiries:

1 (800) 435-9050

Schwab by Phone™

Automated Services:

1 (800) 435-8804

TeleBroker®:

1 (800) 272-4922

Visit Our Web Site:

schwab.com

Cost Basis Updates:

To provide updates for incomplete
cost basis information, please visit
schwab.com/gainloss

Market Monitor

Rates	Yield
Value Adv Money Fd SWVXX	0.03%
Sch Investor Money Fund	0.01%
Deposit Accounts: Interest Rate as of 12/31 ²	0.01%

Indices	Year To Date Change
Dow Jones Industrial Average	-2.23%
Standard & Poor's 500 Index®	-0.73%
Schwab 1000 Index®	-0.95%
NASDAQ Composite Index	5.73%



AV 02 103026 42245H611 A**5DGT
THE CHRIST FOUNDATION
1 BURTON HILLS BLVD STE 100
NASHVILLE TN
37215-6104

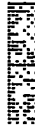



Schwab One® Account of
THE CHRIST FOUNDATION

1/21/15

Account Number

Statement Period
December 1-31, 2015

Protect your privacy and the environment. Switch to eStatements at www.schwab.com/lesspaper. Visit www.schwab.com/premiumstatement to explore the features and benefits of this statement.

Your Consultant

Steven Brakman
VP - Sr Financial Consultant
tel: 1 (615) 771-1721
email: Steven.Brakman@schwab.com

Customer Service and Account Information

Customer Service and Trading:

Call your Schwab Representative
1 (800) 435-9050

Bank Inquiries:

1 (800) 435-9050

Schwab by Phone™

Automated Services:

1 (800) 435-8804

TeleBroker®:

1 (800) 272-4822

Visit Our Web Site:

schwab.com

Cost Basis Updates:

To provide updates for incomplete cost basis information, please visit schwab.com/gainloss

Market Monitor

Rates	Yield
Value Adv Money Fd SWVXX	0.03%
Sch Investor Money Fund	0.01%
Deposit Accounts: Interest Rate as of 12/31 ²	0.01%

Indices	Year To Date Change
Dow Jones Industrial Average	-2.23%
Standard & Poor's 500 Index®	-0.73%
Schwab 1000 Index®	-0.95%
NASDAQ Composite Index	5.73%



AV 02 103026 42245H611 A**5DGT
THE CHRIST FOUNDATION
1 BURTON HILLS BLDG STE 100
NASHVILLE TN
37215-6104



Schwab One® Account of
THE CHRIST FOUNDATION

Account Number [REDACTED]

Statement Period
December 1-31, 2015

Change in Account Value

	This Period	Year to Date
Starting Value	\$ 167,496.82	\$ 190,156.26
Cash Value of Purchases & Sales	0.00	91,472.39
Investments Purchased/Sold	0.00	(91,472.39)
Deposits & Withdrawals	0.00	(9,545.00)
Dividends & Interest ²	1.38	1,755.32
Fees & Charges	0.00	(143.55)
Transfers	0.00	0.00
Income Reinvested	0.00	0.00
Change in Value of Investments	(0.65)	(14,725.48)
Ending Value on 12/31/2015	\$ 167,497.55	\$ 167,497.55
Total Change in Account Value	\$ 0.73	\$ (22,658.71)
Total Change in Basis (Withdrawals)	0.00%	(11.92)%

Account Value (\$) Over Last 12 Months [in Thousands]

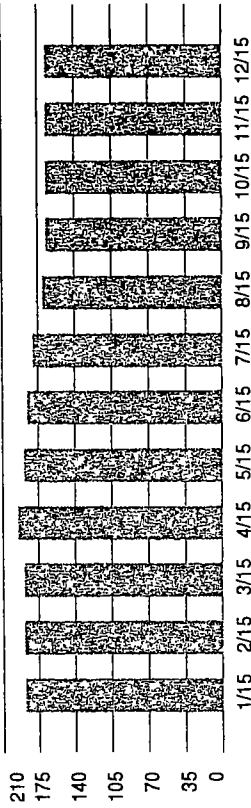

Asset Composition

	Market Value	% of Account Assets
Deposit Accounts ^{x,z}	\$ 167,489.77	100%
Equities	7.78	<1%
Total Assets Long	\$ 167,497.55	
Total Account Value	\$ 167,497.55	100%

Gain or (Loss) Summary

	Realized Gain or (Loss) This Period
Short Term	\$0.00
Long Term	\$0.00
Unrealized Gain or (Loss)	\$ (1,197.82)¹
<i>Values may not reflect all of your gains/losses</i>	

Schwab has provided accurate gain and loss information wherever possible for most investments. Cost basis data may be incomplete or unavailable for some of your holdings. Please see "Endnotes for Your Account" section for an explanation of the endnote codes and symbols on this statement.



Schwab One® Account of
THE CHRIST FOUNDATION

Account Number [REDACTED] Statement Period
December 1-31, 2015

This Period

Year to Date

Income Summary

	Federally Tax-Exempt	Federally Taxable	Federally Tax-Exempt	Federally Taxable
Deposit Accounts Interest	0.00	1.38	0.00	9.21
Schwab One Interest	0.00	0.00	0.00	0.32
Cash Dividends	0.00	0.00	0.00	1,745.79
Total Income	0.00	1.38	0.00	1,755.32

Investment Detail - Deposit Accounts

Deposit Accounts	Market Value	% of Account Assets
Deposit Accounts x7	- 167,499.77	-100%
Total Deposit Accounts	167,499.77	100%
Total Federal Accounts	167,499.77	100%

Investment Detail - Equities

Equities	Quantity	Market Price	Market Value	Market Value Cost Basis	Acquired	% of Account Assets		Estimated Annual Income	Estimated Yield	Holding Days	Holding Period
						Units Purchased	Cost Per Share				
LDK SOLAR CO LTD F	130.0000	0.0560	7.28	1,205.10*	06/16/10	<1%		(1,197.82)	N/A	2024	Long-Term
ADR	130.0000	9.2700						(1,197.82)			
1 ADR REPS 1 ORD SHS											
SYMBOL: LDKYQ											

Schwab has provided accurate gain and loss information wherever possible for most investments. Cost basis data may be incomplete or unavailable for some of your holdings. Please see "Endnotes for Your Account" section for an explanation of the endnote codes and symbols on this statement.



Schwab One® Account of
THE CHRIST FOUNDATION

Account Number [REDACTED]

Statement Period
December 1-31, 2015

This Period

Year to Date

Income Summary

	Federally Tax-Exempt	Federally Taxable	Federally Tax-Exempt	Federally Taxable
Deposit Accounts Interest	0.00	1.38	0.00	9.21
Schwab One Interest	0.00	0.00	0.00	0.32
Cash Dividends	0.00	0.00	0.00	1,745.79

Investment Detail - Deposit Accounts

Deposit Accounts	Market Value	% of Account Assets
Deposit Accounts x7	- 167,489.77	-100%

Investment Detail - Equities

Equities	Units Purchased	Quantity	Market Price	Market Value	Cost Basis	Acquired	% of Account Assets		
							Unrealized Gain or (Loss)	Estimated Yield	Annual Income Holding Period
LDK SOLAR CO LTD F		130,000	0.0560	7.28		<1%	(1,197.82)	N/A	N/A
ADR		130,000	9.2700	1,205.10*		08/16/10	(1,197.82)	2024	Long-Term

Schwab has provided accurate gain and loss information wherever possible for most investments. Cost basis data may be incomplete or unavailable for some of your holdings. Please see "Endnotes for Your Account" section for an explanation of the endnote codes and symbols on this statement.



Schwab One® Account of
THE CHRIST FOUNDATION

Account Number [REDACTED]
Statement Period
December 1-31, 2015

Investment Detail - Equities (continued)

Equities (continued)	Quantity	Market Price	Market Value	Market Value Cost Basis	Acquired	% of Account Assets	Unrealized Gain or (Loss)	Estimated Yield	Estimated Holding Days	Estimated Annual Income
RINO INTERNATIONAL	100.0000	0.0050	0.50	0.50	06/16/10	<1%	N/A	N/A	N/A	N/A
SYMBOL: RINO	100.0000	N/A	please provide	06/16/10			N/A	2024		Long-Term
Total Equities	200.0000		0.50	0.50			(1,97.52)			N/A
Total Cost Basis			0.50							

Estimated Annual Income ("EAI") and Estimated Yield ("EY") calculations are for informational purposes only. The actual income and yield might be lower or higher than the estimated amounts. EY is based upon EAI and the current price of the security and will fluctuate. For certain types of securities, the calculations could include a return of principal or capital gains in which case EAI and EY would be overstated. EY and EAI are not promptly updated to reflect when an issuer has missed a regular payment or announced changes to future payments, in which case EAI and EY will continue to display at a prior rate.

Total Investment Detail: 167,497.55

Total Account Value: 167,497.55
Total Cost Basis: 205.10

Transaction Detail - Dividends & Interest (including Money Market Fund dividends reinvested)

Transaction Process Date	Activity	Description	Credit/(Debit)
12/15/15	Bank Interest	BANK INT 111615-121515	1.38

Total Dividends & Interest: 1.38

Total Transaction Detail: 1.38

Schwab has provided accurate gain and loss information wherever possible for most investments. Cost basis data may be incomplete or unavailable for some of your holdings. Please see "Endnotes for Your Account" section for an explanation of the endnote codes and symbols on this statement.



Schwab One® Account of
THE CHRIST FOUNDATION

Account Number [REDACTED]
Statement Period
December 1-31, 2015

Charles Schwab Bank Deposit Accounts Activity

Transaction Date	Transaction	Description	Withdrawal	Deposit	Balance xZ
Opening Balance xZ					
					167,489.77
12/15/15	Interest Paid xZ	BANK INTEREST		1.38	167,489.77
Total Activity					
			0.00	1.38	
Ending Balance xZ					
					167,489.77

Deposit Accounts Interest Rate as of 12/31/15 was 0.01% Your interest period was 11/16/15 - 12/15/15. z

Endnotes For Your Account

Symbol Endnote Legend

- e** Data for this holding has been edited or provided by the account holder.
- i** Value includes incomplete cost basis. If cost basis is not available for an investment, you may be able to provide updates. Please refer to the first page of this statement for instructions or contact information.
- X** Balances held at Charles Schwab Bank, member FDIC.
- Z** Please note that the interest is paid for a period that differs from the Statement Period. Bank balances include any interest that Charles Schwab Bank paid as indicated on the Deposit Accounts Activity page. Bank balances do not include any interest that may have accrued during the Statement Period after interest is paid. The interest paid may include interest that accrued in the prior Statement Period.

For information on how Schwab pays its representatives, go to <http://www.schwab.com/compensation>.



Schwab One® Account of
THE CHRIST FOUNDATION

Account Number [REDACTED]
Statement Period
December 1-31, 2015

Charles Schwab Bank Deposit Accounts Activity

Transaction Date	Transaction	Description	Withdrawal	Deposit	Balance x,z
12/15/15	Interest Paid	BANK INTEREST		1.38	167,489.77

Deposit Accounts: Interest Rate as of 12/31/15 was 0.01%. Your interest period was 11/16/15 - 12/15/15. z

Endnotes For Your Account

Symbol Endnote Legend

- e Data for this holding has been edited or provided by the account holder.
- ! Value includes incomplete cost basis. If cost basis is not available for an investment, you may be able to provide updates. Please refer to the first page of this statement for instructions or contact information.
- X Balances held at Charles Schwab Bank, member FDIC.
- Z Please note that the interest is paid for a period that differs from the Statement Period. Bank balances include any interest that Charles Schwab Bank paid as indicated on the Deposit Accounts Activity page. Bank balances do not include any interest that may have accrued during the Statement Period after interest is paid. The interest paid may include interest that accrued in the prior Statement Period.

For information on how Schwab pays its representatives, go to <http://www.schwab.com/compensation>.

COST OF PUBLICATION

Total \$10.00

PUBLIC NOTICE

The 2015 annual report of The Christ Foundation is available for inspection at 6506 Baker Mountain Road, Spencer, TN 38585, phone 601-622-3707, by any citizen who requires it within 180 days after notice of this notice.
Joe Dick, Trustee
July 1, 2016 MI32630

PROOF OF PUBLICATION

THE WESTVIEW NEWSPAPER, LLC dba/ THE LEDGER, the Publisher of **THE LEDGER**, a weekly newspaper of general circulation printed in the State of Tennessee and distributed throughout Davidson, Williamson, Cheatham, Dickson, Wilson, Robertson, Rutherford, Sumner, Montgomery and Maury counties in Tennessee, states that the hereto attached publication appeared in **THE LEDGER** on the following dates:

July 1, 2016

THE WESTVIEW NEWSPAPER, LLC dba/ THE LEDGER

By: _____

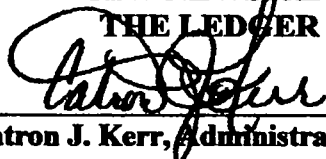

Catron J. Kerr, Administrative Assistant

STATE OF TENNESSEE

On this 1st day of **July 2016**, the individual above appeared before me, personally known (or proved to me on the basis of satisfactory evidence), who, being by me duly sworn did say that she is an authorized agent of the corporation or association of **The Westview Newspaper, LLC**, that the instrument was signed and sealed on behalf of the corporation (or association), by authority of its Board of Directors and **Catron Kerr** acknowledged the instrument to be the free act and deed of the corporation (or association) and that the corporation has no corporate seal.

WITNESS my hand and Official Seal at office this 1st day of **July 2016**.

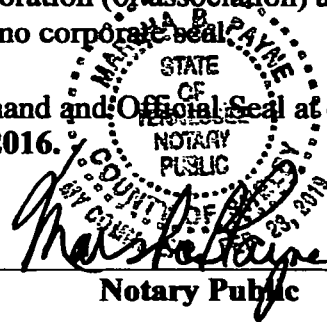

Notary Public

2015

The Christ Foundation Values

	<u>Acct. 7938</u>
Jan	\$ 188,168.00
Feb	\$ 188,607.00
March	\$ 188,886.00
April	\$ 195,430.00
May	\$ 189,384.00
June	\$ 186,633.00
July	\$ 180,210.00
August	\$ 170,193.00
September	\$ 167,521.00
October	\$ 167,500.00
November	\$ 167,497.00
December	<u>\$ 167,498.00</u>
	\$ 2,157,527.00
Monthly Average	\$ 179,794