



See a Social Security Number? Say Something!
Report Privacy Problems to <https://public.resource.org/privacy>
Or call the IRS Identity Theft Hotline at 1-800-908-4490



Form **990-EZ****Short Form****Return of Organization Exempt From Income Tax**

Under section 501(c), 527, or 4947(a)(1) of the Internal Revenue Code (except private foundations)

OMB No 1545-1150

2014**Open to Public Inspection**Department of the Treasury
Internal Revenue Service

▶ Do not enter social security numbers on this form as it may be made public.

▶ Information about Form 990-EZ and its instructions is at www.irs.gov/form990.

A For the 2014 calendar year, or tax year beginning , 2014, and ending , 20	
B Check if applicable	C Name of organization
<input type="checkbox"/> Address change	WMAC-APA, INC.
<input type="checkbox"/> Name change	Number and street (or P O box, if mail is not delivered to street address) Room/suite
<input type="checkbox"/> Initial return	5765F BURKE CENTRE PARKWAY #328
<input type="checkbox"/> Final return/terminated	City or town, state or province, country, and ZIP or foreign postal code
<input type="checkbox"/> Amended return	BURKE, VA 22015
<input type="checkbox"/> Application pending	D Employer identification number
	52-2214765
	E Telephone number
	703-772-2483
	F Group Exemption Number ▶
G Accounting Method. <input checked="" type="checkbox"/> Cash <input type="checkbox"/> Accrual Other (specify) ▶	H Check <input type="checkbox"/> if the organization is not required to attach Schedule B (Form 990, 990-EZ, or 990-PF).
I Website: ▶ WWW.WMAC-APA.ORG	
J Tax-exempt status (check only one) — <input type="checkbox"/> 501(c)(3) <input checked="" type="checkbox"/> 501(c) (6) ◀ (insert no) <input type="checkbox"/> 4947(a)(1) or <input type="checkbox"/> 527	
K Form of organization: <input type="checkbox"/> Corporation <input type="checkbox"/> Trust <input type="checkbox"/> Association <input type="checkbox"/> Other	
L Add lines 5b, 6c, and 7b to line 9 to determine gross receipts. If gross receipts are \$200,000 or more, or if total assets (Part II, column (B) below) are \$500,000 or more, file Form 990 instead of Form 990-EZ ▶ \$	

Part I Revenue, Expenses, and Changes in Net Assets or Fund Balances (see the instructions for Part I)	
Check if the organization used Schedule O to respond to any question in this Part I <input type="checkbox"/>	
Revenue	1 Contributions, gifts, grants, and similar amounts received 1 0
	2 Program service revenue including government fees and contracts 2 0
	3 Membership dues and assessments 3 40763
	4 Investment income 4 0
	5a Gross amount from sale of assets other than inventory 5a 0
	b Less: cost or other basis and sales expenses 5b 0
	c Gain or (loss) from sale of assets other than inventory (Subtract line 5b from line 5a) 5c 0
	6 Gaming and fundraising events
	a Gross income from gaming (attach Schedule G if greater than \$15,000) 6a 0
b Gross income from fundraising events (not including \$ of contributions from fundraising events reported on line 1) (attach Schedule G if the sum of such gross income and contributions exceeds \$15,000) 6b 0	
c Less: direct expenses from gaming and fundraising events 6c 0	
d Net income or (loss) from gaming and fundraising events (add lines 6a and 6b and subtract line 6c) 6d 0	
7a Gross sales of inventory, less returns and allowances 7a 0	
b Less: cost of goods sold 7b 0	
c Gross profit or (loss) from sales of inventory (Subtract line 7b from line 7a) 7c 0	
8 Other revenue (describe in Schedule O) 8 0	
9 Total revenue. Add lines 1, 2, 3, 4, 5c, 6d, 7c, and 8 9 40763	
Expenses	10 Grants and similar amounts paid (list in Schedule O) 10 2312
	11 Benefits paid to or for members 11 0
	12 Salaries, other compensation, and employee benefits 12 0
	13 Professional fees and other payments to independent contractors 13 0
	14 Occupancy, rent, utilities, and maintenance 14 0
	15 Printing, publications, postage, and shipping 15 171
	16 Other expenses (describe in Schedule O) 16 33531
	17 Total expenses. Add lines 10 through 16 17 36014
Net Assets	18 Excess or (deficit) for the year (Subtract line 17 from line 9) 18 (4749)
	19 Net assets or fund balances at beginning of year (from line 27, column (A)) (must agree with end-of-year figure reported on prior year's return) 19 9774
	20 Other changes in net assets or fund balances (explain in Schedule O) 20 0
	21 Net assets or fund balances at end of year. Combine lines 18 through 20 21 5025

For Paperwork Reduction Act Notice, see the separate instructions.

Cat No 106421

Form **990-EZ** (2014)

SCANNED JUN 03 2015

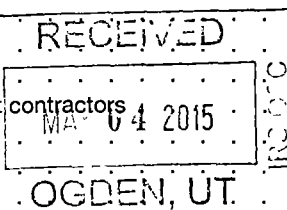

2

Part II **Balance Sheets** (see the instructions for Part II)

Check if the organization used Schedule O to respond to any question in this Part II ☐

		(A) Beginning of year	(B) End of year
22	Cash, savings, and investments	9774	22 5025
23	Land and buildings		23
24	Other assets (describe in Schedule O)		24
25	Total assets	9774	25 5025
26	Total liabilities (describe in Schedule O)		26
27	Net assets or fund balances (line 27 of column (B) must agree with line 21)	9774	27 5025

Part III **Statement of Program Service Accomplishments** (see the instructions for Part III)

Check if the organization used Schedule O to respond to any question in this Part III . . . ☐

Expenses
(Required for section 501(c)(3) and 501(c)(4) organizations, optional for others.)

What is the organization's primary exempt purpose? **EDUCATION OF MEMBERS**

Describe the organization's program service accomplishments for each of its three largest program services, as measured by expenses. In a clear and concise manner, describe the services provided, the number of persons benefited, and other relevant information for each program title.

28	EDUCATION - STUDY GROUP FOR CERTIFICATION EXAM		
	(Grants \$) If this amount includes foreign grants, check here ▶ <input type="checkbox"/>	28a	6634
29	MEMBER MEETINGS - DISSIMINATE INFORMATION ABOUT EMPLOYER AND PAYROLL TAX RELEVANCE FOR 220 MEMBERS		
	(Grants \$) If this amount includes foreign grants, check here ▶ <input type="checkbox"/>	29a	16709
30	VIRGINIA STATEWIDE CONFERENCE AND NATIONAL PAYROLL WEEK		
	(Grants \$) If this amount includes foreign grants, check here ▶ <input type="checkbox"/>	30a	3923
31	Other program services (describe in Schedule O)		
	(Grants \$) If this amount includes foreign grants, check here ▶ <input type="checkbox"/>	31a	
32	Total program service expenses (add lines 28a through 31a) ▶	32	27264

Part IV List of Officers, Directors, Trustees, and Key Employees (list each one even if not compensated—see the instructions for Part IV)

Check if the organization used Schedule O to respond to any question in this Part IV ☐

[illegible]

Part V Other Information (Note the Schedule A and personal benefit contract statement requirements in the instructions for Part V) Check if the organization used Schedule O to respond to any question in this Part V ☐

	Yes	No
33 Did the organization engage in any significant activity not previously reported to the IRS? If "Yes," provide a detailed description of each activity in Schedule O	33	✓
34 Were any significant changes made to the organizing or governing documents? If "Yes," attach a conformed copy of the amended documents if they reflect a change to the organization's name. Otherwise, explain the change on Schedule O (see instructions)	34	✓
35a Did the organization have unrelated business gross income of \$1,000 or more during the year from business activities (such as those reported on lines 2, 6a, and 7a, among others)?	35a	✓
b If "Yes," to line 35a, has the organization filed a Form 990-T for the year? If "No," provide an explanation in Schedule O	35b	✓
c Was the organization a section 501(c)(4), 501(c)(5), or 501(c)(6) organization subject to section 6033(e) notice, reporting, and proxy tax requirements during the year? If "Yes," complete Schedule C, Part III	35c	✓
36 Did the organization undergo a liquidation, dissolution, termination, or significant disposition of net assets during the year? If "Yes," complete applicable parts of Schedule N	36	✓
37a Enter amount of political expenditures, direct or indirect, as described in the instructions ▶ 37a	37b	✓
b Did the organization file Form 1120-POL for this year?	37b	✓
38a Did the organization borrow from, or make any loans to, any officer, director, trustee, or key employee or were any such loans made in a prior year and still outstanding at the end of the tax year covered by this return?	38a	✓
b If "Yes," complete Schedule L, Part II and enter the total amount involved	38b	
39 Section 501(c)(7) organizations. Enter:		
a Initiation fees and capital contributions included on line 9	39a	
b Gross receipts, included on line 9, for public use of club facilities	39b	
40a Section 501(c)(3) organizations. Enter amount of tax imposed on the organization during the year under: section 4911 ▶ ; section 4912 ▶ ; section 4955 ▶		
b Section 501(c)(3), 501(c)(4), and 501(c)(29) organizations. Did the organization engage in any section 4958 excess benefit transaction during the year, or did it engage in an excess benefit transaction in a prior year that has not been reported on any of its prior Forms 990 or 990-EZ? If "Yes," complete Schedule L, Part I	40b	✓
c Section 501(c)(3), 501(c)(4), and 501(c)(29) organizations. Enter amount of tax imposed on organization managers or disqualified persons during the year under sections 4912, 4955, and 4958 ▶		
d Section 501(c)(3), 501(c)(4), and 501(c)(29) organizations. Enter amount of tax on line 40c reimbursed by the organization ▶		
e All organizations. At any time during the tax year, was the organization a party to a prohibited tax shelter transaction? If "Yes," complete Form 8886-T	40e	✓
41 List the states with which a copy of this return is filed ▶		
42a The organization's books are in care of ▶ Telephone no. ▶ Located at ▶ ZIP + 4 ▶		
b At any time during the calendar year, did the organization have an interest in or a signature or other authority over a financial account in a foreign country (such as a bank account, securities account, or other financial account)? If "Yes," enter the name of the foreign country: ▶ See the instructions for exceptions and filing requirements for FinCEN Form 114, Report of Foreign Bank and Financial Accounts (FBAR).	42b	✓
c At any time during the calendar year, did the organization maintain an office outside the U.S.? If "Yes," enter the name of the foreign country: ▶	42c	✓
43 Section 4947(a)(1) nonexempt charitable trusts filing Form 990-EZ in lieu of Form 1041 —Check here ▶ <input type="checkbox"/> and enter the amount of tax-exempt interest received or accrued during the tax year ▶ 43		
44a Did the organization maintain any donor advised funds during the year? If "Yes," Form 990 must be completed instead of Form 990-EZ	44a	✓
b Did the organization operate one or more hospital facilities during the year? If "Yes," Form 990 must be completed instead of Form 990-EZ	44b	✓
c Did the organization receive any payments for indoor tanning services during the year?	44c	✓
d If "Yes" to line 44c, has the organization filed a Form 720 to report these payments? If "No," provide an explanation in Schedule O	44d	✓
45a Did the organization have a controlled entity within the meaning of section 512(b)(13)?	45a	✓
b Did the organization receive any payment from or engage in any transaction with a controlled entity within the meaning of section 512(b)(13)? If "Yes," Form 990 and Schedule R may need to be completed instead of Form 990-EZ (see instructions)	45b	✓

46 Did the organization engage, directly or indirectly, in political campaign activities on behalf of or in opposition to candidates for public office? If "Yes," complete Schedule C, Part I

	Yes	No
46		<input checked="" type="checkbox"/>

Part VI Section 501(c)(3) organizations only

All section 501(c)(3) organizations must answer questions 47–49b and 52, and complete the tables for lines 50 and 51.

Check if the organization used Schedule O to respond to any question in this Part VI ☐

47 Did the organization engage in lobbying activities or have a section 501(h) election in effect during the tax year? If "Yes," complete Schedule C, Part II

	Yes	No
47		

48 Is the organization a school as described in section 170(b)(1)(A)(ii)? If "Yes," complete Schedule E

48		
-----------	--	--

49a Did the organization make any transfers to an exempt non-charitable related organization?

49a		
------------	--	--

b If "Yes," was the related organization a section 527 organization?

49b		
------------	--	--

50 Complete this table for the organization's five highest compensated employees (other than officers, directors, trustees and key employees) who each received more than \$100,000 of compensation from the organization. If there is none, enter "None."

(a) Name and title of each employee	(b) Average hours per week devoted to position	(c) Reportable compensation (Forms W-2/1099-MISC)	(d) Health benefits, contributions to employee benefit plans, and deferred compensation	(e) Estimated amount of other compensation

f Total number of other employees paid over \$100,000

51 Complete this table for the organization's five highest compensated independent contractors who each received more than \$100,000 of compensation from the organization. If there is none, enter "None."

(a) Name and business address of each independent contractor	(b) Type of service	(c) Compensation

d Total number of other independent contractors each receiving over \$100,000

52 Did the organization complete Schedule A? **Note.** All section 501(c)(3) organizations must attach a completed Schedule A

☐ Yes ☐ No

Under penalties of perjury, I declare that I have examined this return, including accompanying schedules and statements, and to the best of my knowledge and belief, it is true, correct, and complete. Declaration of preparer (other than officer) is based on all information of which preparer has any knowledge.

Sign Here

Signature of officer

LORI BROWN, TREASURER

Type or print name and title

Date

4/28/15

Paid Preparer Use Only

Print/Type preparer's name

Preparer's signature

Date

Check ☐ if self-employed

PTIN

Firm's name

Firm's EIN

Firm's address

Phone no

May the IRS discuss this return with the preparer shown above? See instructions

☐ Yes ☐ No

WMAC-APA, INC.
SCHEDULES FOR 2013 FORM 990-EZ
#52-2214765

Page 1, Line 10 - Grants and similar amounts paid

2014

Wreaths Across America, Whitman-Walker Health, Birthday Blessings	\$ 2,312.00
	<u>\$ 2,312.00</u>

Page 1, line 16 - Other Expenses

VSPC Conference	\$ 2,307.00
APA National Congress & NPW	499.53
Education - CPP Class	4,447.34
Membership Meetings	16,709.95
Bank & Credit Card Fees	1,356.38
Board & Management	6453.55
Web site fees	1,757.83
Total Other Expenses	<u>\$ 33,531.58</u>

Page 2, line 28

Education - Study Group

Facilities	\$ 754.97
Materials - Textbooks	375.00
Miscellaneous & Supplies	5,504.69
	<u>\$ 6,634.66</u>

Page 2, line 29

Member Meetings

Facilities & Food	\$ 16,283.24
Speaker Expenses	165.00
Miscellaneous & Supplies	261.71
	<u>\$ 16,709.95</u>

Page 2, line 30

Virginia Statewide Conference & National Payroll Week

Booth	\$ 604.95
Miscellaneous & Supplies	3,318.74
	<u>\$ 3,923.69</u>