



See a Social Security Number? Say Something!
Report Privacy Problems to <https://public.resource.org/privacy>
Or call the IRS Identity Theft Hotline at 1-800-908-4490



Form **990-EZ**

Short Form

Return of Organization Exempt From Income Tax

OMB No 1545-1150

2013

Under section 501(c), 527, or 4947(a)(1) of the Internal Revenue Code (except private foundations)

Open to Public Inspection

▶ Do not enter Social Security numbers on this form as it may be made public.

▶ Information about Form 990-EZ and its instructions is at www.irs.gov/form990.

Department of the Treasury
Internal Revenue Service

A For the 2013 calendar year, or tax year beginning July 1, 2013, and ending June 30, 20 14

B Check if applicable:
 Address change
 Name change
 Initial return
 Terminated
 Amended return
 Application pending

C Name of organization: **Kent Education Foundation**
 Number and street (or P O box, if mail is not delivered to street address) Room/suite: **2930 Knapp Street, NE**
 City or town, state or province, country, and ZIP or foreign postal code: **Grand Rapids, MI 49525-4518**

D Employer identification number: **20-4788705**

E Telephone number: **(616) 365-2218**

F Group Exemption Number ▶

G Accounting Method Cash Accrual Other (specify) ▶

H Check if the organization is not required to attach Schedule B (Form 990, 990-EZ, or 990-PF)

I Website: ▶ **NA**

J Tax-exempt status (check only one) — 501(c)(3) 501(c) () (insert no.) 4947(a)(1) or 527

K Form of organization Corporation Trust Association Other **Public Charity**

L Add lines 5b, 6c, and 7b, to line 9 to determine gross receipts. If gross receipts are \$200,000 or more, or if total assets (Part II, column (B) below) are \$500,000 or more, file Form 990 instead of Form 990-EZ . ▶ \$

Part I Revenue, Expenses, and Changes in Net Assets or Fund Balances (see the instructions for Part I)
 Check if the organization used Schedule O to respond to any question in this Part I

		1	2	3	4	5a	5b	5c	6a	6b	6c	6d	7a	7b	7c	8	9	10	11	12	13	14	15	16	17	18	19	20	21
Revenue	1	Contributions, gifts, grants, and similar amounts received																36,997											
	2	Program service revenue including government fees and contracts																0											
	3	Membership dues and assessments																25,194											
	4	Investment income																9											
	5a	Gross amount from sale of assets other than inventory																0											
	b	Less: cost or other basis and sales expenses																0											
	c	Gain or (loss) from sale of assets other than inventory (Subtract line 5b from line 5a)																0											
	6	Gaming and fundraising events																											
	a	Gross income from gaming (attach Schedule G if greater than \$15,000)																0											
	b	Gross income from fundraising events (not including \$ 0 of contributions from fundraising events reported on line 1) (attach Schedule G if the sum of such gross income and contributions exceeds \$15,000)																0											
c	Less: direct expenses from gaming and fundraising events																0												
d	Net income or (loss) from gaming and fundraising events (add lines 6a and 6b and subtract line 6c)																0												
7a	Gross sales of inventory, less returns and allowances																0												
b	Less: cost of goods sold																0												
c	Gross profit or (loss) from sales of inventory (Subtract line 7b from line 7a)																0												
8	Other revenue (describe in Schedule O)																0												
9	Total revenue. Add lines 1, 2, 3, 4, 5c, 6d, 7c, and 8																62,200												
Expenses	10	Grants and similar amounts paid (list in Schedule O)																34,254											
	11	Benefits paid to or for members																0											
	12	Salaries, other compensation, and employee benefits																0											
	13	Professional fees and other payments to independent contractors																9,097											
	14	Occupancy, rent, utilities, and maintenance																0											
	15	Printing, publications, postage, and shipping																7											
	16	Other expenses (describe in Schedule O)																29,161											
17	Total expenses. Add lines 10 through 16																72,519												
Net Assets	18	Excess or (deficit) for the year (Subtract line 17 from line 9)																(10,319)											
	19	Net assets or fund balances at beginning of year (from line 27, column (A)) (must agree with end-of-year figure reported on prior year's return)																42,673											
	20	Other changes in net assets or fund balances (explain in Schedule O)																0											
	21	Net assets or fund balances at end of year Combine lines 18 through 20																32,354											

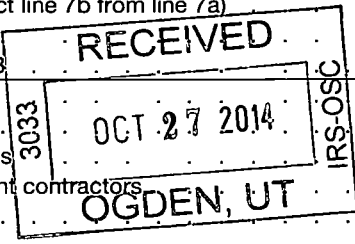

3033 NOV 9 2013

5-7

2

Part II Balance Sheets (see the instructions for Part II)
 Check if the organization used Schedule O to respond to any question in this Part II

	(A) Beginning of year	(B) End of year
22 Cash, savings, and investments	42,673	22 32,354
23 Land and buildings	0	23 0
24 Other assets (describe in Schedule O)	0	24 0
25 Total assets	42,673	25 32,354
26 Total liabilities (describe in Schedule O)	0	26 0
27 Net assets or fund balances (line 27 of column (B) must agree with line 21)	42,673	27 32,354

Part III Statement of Program Service Accomplishments (see the instructions for Part III)
 Check if the organization used Schedule O to respond to any question in this Part III

What is the organization's primary exempt purpose? <u>leadership development for transformational change</u>	Expenses (Required for section 501(c)(3) and 501(c)(4) organizations and section 4947(a)(1) trusts, optional for others)
Describe the organization's program service accomplishments for each of its three largest program services, as measured by expenses. In a clear and concise manner, describe the services provided, the number of persons benefited, and other relevant information for each program title.	
28 <u>Bright Beginnings/Great Start Readiness Program - A free parent education and family support program available to all families in Kent County. Recognizing the importance of the initial impressionable years, it is the objective to provide parents the info, skills and resources necessary to support their child's development.</u> (Grants \$ <u>15,500</u>) If this amount includes foreign grants, check here <input type="checkbox"/>	28a 19,247
29 <u>Kent Intermediate Superintendents' Association - Change the education system from the current reality to a dynamic shared vision. Superintendents working together to increase achievement for each child. This affects approximately 130,000 children in Kent County.</u> (Grants \$ <u>0</u>) If this amount includes foreign grants, check here <input type="checkbox"/>	29a 15,255
30 <u>Kent Intermediate Association of School Boards - Lead education improvement throughout the Kent Intermediate School District. This affects approximately 130,000 children in Kent County.</u> (Grants \$ <u>7,279</u>) If this amount includes foreign grants, check here <input type="checkbox"/>	30a 10,180
31 Other program services (describe in Schedule O) (Grants \$ <u>11,475</u>) If this amount includes foreign grants, check here <input type="checkbox"/>	31a 27,837
32 Total program service expenses (add lines 28a through 31a)	32 72,519

Part IV List of Officers, Directors, Trustees, and Key Employees (list each one even if not compensated—see the instructions for Part IV)
 Check if the organization used Schedule O to respond to any question in this Part IV

(a) Name and title	(b) Average hours per week devoted to position	(c) Reportable compensation (Forms W-2/1099-MISC) (if not paid, enter -0-)	(d) Health benefits, contributions to employee benefit plans, and deferred compensation	(e) Estimated amount of other compensation
<u>Earle (Win) Irwin</u> 1860 Lake Drive, SE, Grand Rapids, MI 49506	President - .1	0	0	0
<u>Bill Joseph</u> 1768 Wilmont, Se, Kentwood, MI 49508	Secretary/ Treasurer - .1	0	0	0
<u>Bert Bleke</u> 2248 Cardiff Court, NE, Grand Rapids, MI 49505	Director - .1	0	0	0
<u>Don Lubbers</u> 4195 N Oak Pointe Court, NE, Grand Rapids, MI 49525	Director - .1	0	0	0
<u>Jim Buck</u> 3821 Omaha, SW, Grandville, MI 49418	Director - .1	0	0	0
<u>Bill Dungey</u> 3205 Eaglecrest Dr, NE, Suite 100, Grand Rapids, MI 49525	Director - .1	0	0	0
<u>Pat Murphy</u> 5159 Oakvale Court, SW, Wyoming, MI 49509	Vice President - .1	0	0	0
<u>Kevin Konarska</u> 2930 Knapp Street, NE, Grand Rapids, MI 49525	Director - .1	0	0	0

Part V Other Information (Note the Schedule A and personal benefit contract statement requirements in the instructions for Part V) Check if the organization used Schedule O to respond to any question in this Part V

33 Did the organization engage in any significant activity not previously reported to the IRS? If "Yes," provide a detailed description of each activity in Schedule O
34 Were any significant changes made to the organizing or governing documents? If "Yes," attach a conformed copy of the amended documents if they reflect a change to the organization's name. Otherwise, explain the change on Schedule O (see instructions)
35a Did the organization have unrelated business gross income of \$1,000 or more during the year from business activities (such as those reported on lines 2, 6a, and 7a, among others)?
35b If "Yes," to line 35a, has the organization filed a Form 990-T for the year? If "No," provide an explanation in Schedule O
35c Was the organization a section 501(c)(4), 501(c)(5), or 501(c)(6) organization subject to section 6033(e) notice, reporting, and proxy tax requirements during the year? If "Yes," complete Schedule C, Part III
36 Did the organization undergo a liquidation, dissolution, termination, or significant disposition of net assets during the year? If "Yes," complete applicable parts of Schedule N
37a Enter amount of political expenditures, direct or indirect, as described in the instructions
37b Did the organization file Form 1120-POL for this year?
38a Did the organization borrow from, or make any loans to, any officer, director, trustee, or key employee or were any such loans made in a prior year and still outstanding at the end of the tax year covered by this return?
38b If "Yes," complete Schedule L, Part II and enter the total amount involved
39 Section 501(c)(7) organizations. Enter:
39a Initiation fees and capital contributions included on line 9
39b Gross receipts, included on line 9, for public use of club facilities
40a Section 501(c)(3) organizations. Enter amount of tax imposed on the organization during the year under: section 4911; section 4912; section 4955
40b Section 501(c)(3) and 501(c)(4) organizations. Did the organization engage in any section 4958 excess benefit transaction during the year, or did it engage in an excess benefit transaction in a prior year that has not been reported on any of its prior Forms 990 or 990-EZ? If "Yes," complete Schedule L, Part I
40c Section 501(c)(3) and 501(c)(4) organizations. Enter amount of tax imposed on organization managers or disqualified persons during the year under sections 4912, 4955, and 4958
40d Section 501(c)(3) and 501(c)(4) organizations. Enter amount of tax on line 40c reimbursed by the organization
40e All organizations At any time during the tax year, was the organization a party to a prohibited tax shelter transaction? If "Yes," complete Form 8886-T
41 List the states with which a copy of this return is filed
42a The organization's books are in care of
42b At any time during the calendar year, did the organization have an interest in or a signature or other authority over a financial account in a foreign country (such as a bank account, securities account, or other financial account)? If "Yes," enter the name of the foreign country:
42c At any time during the calendar year, did the organization maintain an office outside the U.S.? If "Yes," enter the name of the foreign country:
43 Section 4947(a)(1) nonexempt charitable trusts filing Form 990-EZ in lieu of Form 1041—Check here and enter the amount of tax-exempt interest received or accrued during the tax year
44a Did the organization maintain any donor advised funds during the year? If "Yes," Form 990 must be completed instead of Form 990-EZ
44b Did the organization operate one or more hospital facilities during the year? If "Yes," Form 990 must be completed instead of Form 990-EZ
44c Did the organization receive any payments for indoor tanning services during the year?
44d If "Yes" to line 44c, has the organization filed a Form 720 to report these payments? If "No," provide an explanation in Schedule O
45a Did the organization have a controlled entity within the meaning of section 512(b)(13)?
45b Did the organization receive any payment from or engage in any transaction with a controlled entity within the meaning of section 512(b)(13)? If "Yes," Form 990 and Schedule R may need to be completed instead of Form 990-EZ (see instructions)

	Yes	No
46 Did the organization engage, directly or indirectly, in political campaign activities on behalf of or in opposition to candidates for public office? If "Yes," complete Schedule C, Part I	<input type="checkbox"/>	<input checked="" type="checkbox"/>

Part VI Section 501(c)(3) organizations only

All section 501(c)(3) organizations must answer questions 47-49b and 52, and complete the tables for lines 50 and 51.

Check if the organization used Schedule O to respond to any question in this Part VI

	Yes	No
47 Did the organization engage in lobbying activities or have a section 501(h) election in effect during the tax year? If "Yes," complete Schedule C, Part II	<input type="checkbox"/>	<input checked="" type="checkbox"/>
48 Is the organization a school as described in section 170(b)(1)(A)(ii)? If "Yes," complete Schedule E	<input type="checkbox"/>	<input checked="" type="checkbox"/>
49a Did the organization make any transfers to an exempt non-charitable related organization?	<input type="checkbox"/>	<input checked="" type="checkbox"/>
b If "Yes," was the related organization a section 527 organization?	<input type="checkbox"/>	<input type="checkbox"/>

50 Complete this table for the organization's five highest compensated employees (other than officers, directors, trustees and key employees) who each received more than \$100,000 of compensation from the organization. If there is none, enter "None."

(a) Name and title of each employee	(b) Average hours per week devoted to position	(c) Reportable compensation (Forms W-2/1099-MISC)	(d) Health benefits, contributions to employee benefit plans, and deferred compensation	(e) Estimated amount of other compensation
None				

f Total number of other employees paid over \$100,000 ▶ 0

51 Complete this table for the organization's five highest compensated independent contractors who each received more than \$100,000 of compensation from the organization. If there is none, enter "None."

(a) Name and business address of each independent contractor	(b) Type of service	(c) Compensation
None		

d Total number of other independent contractors each receiving over \$100,000 ▶ 0

52 Did the organization complete Schedule A? **Note.** All section 501(c)(3) organizations and 4947(a)(1) nonexempt charitable trusts must attach a completed Schedule A ▶ **Yes** **No**

Under penalties of perjury, I declare that I have examined this return, including accompanying schedules and statements, and to the best of my knowledge and belief, it is true, correct, and complete. Declaration of preparer (other than officer) is based on all information of which preparer has any knowledge.

Sign Here		Date
	Signature of officer	10/21/14 10/21/14
	Earle S. (Win) Irwin, President Type or print name and title	

Paid Preparer Use Only	Print/Type preparer's name	Preparer's signature	Date	Check <input type="checkbox"/> if self-employed	PTIN
	Firm's name ▶	Firm's EIN ▶			
	Firm's address ▶	Phone no			

May the IRS discuss this return with the preparer shown above? See instructions ▶ **Yes** **No**

SCHEDULE A
(Form 990 or 990-EZ)

Department of the Treasury
Internal Revenue Service

Public Charity Status and Public Support
Complete if the organization is a section 501(c)(3) organization or a section 4947(a)(1) nonexempt charitable trust.

▶ Attach to Form 990 or Form 990-EZ.
▶ Information about Schedule A (Form 990 or 990-EZ) and its instructions is at www.irs.gov/form990.

OMB No 1545-0047

2013

Open to Public Inspection

Name of the organization Kent Education Foundation	Employer identification number 20-4788705
--	---

Part I Reason for Public Charity Status (All organizations must complete this part.) See instructions.

The organization is not a private foundation because it is: (For lines 1 through 11, check only one box.)

- 1 A church, convention of churches, or association of churches described in **section 170(b)(1)(A)(i)**.
- 2 A school described in **section 170(b)(1)(A)(ii)**. (Attach Schedule E.)
- 3 A hospital or a cooperative hospital service organization described in **section 170(b)(1)(A)(iii)**.
- 4 A medical research organization operated in conjunction with a hospital described in **section 170(b)(1)(A)(iii)**. Enter the hospital's name, city, and state: _____
- 5 An organization operated for the benefit of a college or university owned or operated by a governmental unit described in **section 170(b)(1)(A)(iv)**. (Complete Part II.)
- 6 A federal, state, or local government or governmental unit described in **section 170(b)(1)(A)(v)**.
- 7 An organization that normally receives a substantial part of its support from a governmental unit or from the general public described in **section 170(b)(1)(A)(vi)**. (Complete Part II.)
- 8 A community trust described in **section 170(b)(1)(A)(vi)**. (Complete Part II.)
- 9 An organization that normally receives: (1) more than 33 1/3% of its support from contributions, membership fees, and gross receipts from activities related to its exempt functions—subject to certain exceptions, and (2) no more than 33 1/3% of its support from gross investment income and unrelated business taxable income (less section 511 tax) from businesses acquired by the organization after June 30, 1975. See **section 509(a)(2)**. (Complete Part III.)
- 10 An organization organized and operated exclusively to test for public safety. See **section 509(a)(4)**.
- 11 An organization organized and operated exclusively for the benefit of, to perform the functions of, or to carry out the purposes of one or more publicly supported organizations described in section 509(a)(1) or section 509(a)(2). See **section 509(a)(3)**. Check the box that describes the type of supporting organization and complete lines 11e through 11h.
 - a Type I b Type II c Type III—Functionally integrated d Type III—Non-functionally integrated
- e By checking this box, I certify that the organization is not controlled directly or indirectly by one or more disqualified persons other than foundation managers and other than one or more publicly supported organizations described in section 509(a)(1) or section 509(a)(2).
- f If the organization received a written determination from the IRS that it is a Type I, Type II, or Type III supporting organization, check this box
- g Since August 17, 2006, has the organization accepted any gift or contribution from any of the following persons?
 - (i) A person who directly or indirectly controls, either alone or together with persons described in (ii) and (iii) below, the governing body of the supported organization?

	Yes	No
11g(i)		
 - (ii) A family member of a person described in (i) above?

	Yes	No
11g(ii)		
 - (iii) A 35% controlled entity of a person described in (i) or (ii) above?

	Yes	No
11g(iii)		
- h Provide the following information about the supported organization(s).

(i) Name of supported organization	(ii) EIN	(iii) Type of organization (described on lines 1-9 above or IRC section (see instructions))	(iv) Is the organization in col (i) listed in your governing document?		(v) Did you notify the organization in col (i) of your support?		(vi) Is the organization in col (i) organized in the U S ?		(vii) Amount of monetary support
			Yes	No	Yes	No	Yes	No	
(A)									
(B)									
(C)									
(D)									
(E)									
Total									

Part II Support Schedule for Organizations Described in Sections 170(b)(1)(A)(iv) and 170(b)(1)(A)(vi)
 (Complete only if you checked the box on line 5, 7, or 8 of Part I or if the organization failed to qualify under Part III. If the organization fails to qualify under the tests listed below, please complete Part III.)

Section A. Public Support

Calendar year (or fiscal year beginning in) ▶	(a) 2009	(b) 2010	(c) 2011	(d) 2012	(e) 2013	(f) Total
1 Gifts, grants, contributions, and membership fees received. (Do not include any "unusual grants.")	9,599	36,168	93,841	56,689	62,191	258,488
2 Tax revenues levied for the organization's benefit and either paid to or expended on its behalf	0	0	0	0	0	0
3 The value of services or facilities furnished by a governmental unit to the organization without charge	0	0	0	0	0	0
4 Total. Add lines 1 through 3	9,599	36,168	93,841	56,689	62,191	258,488
5 The portion of total contributions by each person (other than a governmental unit or publicly supported organization) included on line 1 that exceeds 2% of the amount shown on line 11, column (f)						59,156
6 Public support. Subtract line 5 from line 4.						199,332

Section B. Total Support

Calendar year (or fiscal year beginning in) ▶	(a) 2009	(b) 2010	(c) 2011	(d) 2012	(e) 2013	(f) Total
7 Amounts from line 4	9,599	36,168	93,841	56,689	62,191	258,488
8 Gross income from interest, dividends, payments received on securities loans, rents, royalties and income from similar sources	56	27	9	10	10	112
9 Net income from unrelated business activities, whether or not the business is regularly carried on	0	0	0	0	0	0
10 Other income. Do not include gain or loss from the sale of capital assets (Explain in Part IV.)	0	0	0	0	0	0
11 Total support. Add lines 7 through 10						258,600
12 Gross receipts from related activities, etc. (see instructions)				12		0
13 First five years. If the Form 990 is for the organization's first, second, third, fourth, or fifth tax year as a section 501(c)(3) organization, check this box and stop here						<input checked="" type="checkbox"/>

Section C. Computation of Public Support Percentage

14 Public support percentage for 2013 (line 6, column (f) divided by line 11, column (f))	14	%
15 Public support percentage from 2012 Schedule A, Part II, line 14	15	%
16a 33 1/3% support test—2013. If the organization did not check the box on line 13, and line 14 is 33 1/3% or more, check this box and stop here. The organization qualifies as a publicly supported organization	<input type="checkbox"/>	
b 33 1/3% support test—2012. If the organization did not check a box on line 13 or 16a, and line 15 is 33 1/3% or more, check this box and stop here. The organization qualifies as a publicly supported organization	<input type="checkbox"/>	
17a 10%-facts-and-circumstances test—2013. If the organization did not check a box on line 13, 16a, or 16b, and line 14 is 10% or more, and if the organization meets the "facts-and-circumstances" test, check this box and stop here. Explain in Part IV how the organization meets the "facts-and-circumstances" test. The organization qualifies as a publicly supported organization	<input type="checkbox"/>	
b 10%-facts-and-circumstances test—2012. If the organization did not check a box on line 13, 16a, 16b, or 17a, and line 15 is 10% or more, and if the organization meets the "facts-and-circumstances" test, check this box and stop here. Explain in Part IV how the organization meets the "facts-and-circumstances" test. The organization qualifies as a publicly supported organization	<input type="checkbox"/>	
18 Private foundation. If the organization did not check a box on line 13, 16a, 16b, 17a, or 17b, check this box and see instructions	<input type="checkbox"/>	

**SCHEDULE O
(Form 990 or 990-EZ)**

Department of the Treasury
Internal Revenue Service

Supplemental Information to Form 990 or 990-EZ

Complete to provide information for responses to specific questions on Form 990 or 990-EZ or to provide any additional information.

▶ Attach to Form 990 or 990-EZ.

▶ Information about Schedule O (Form 990 or 990-EZ) and its instructions is at www.irs.gov/form990.

OMB No 1545-0047

2014

Open to Public Inspection

Name of the organization

Kent Education Foundation

Employer identification number

20-4788705

990-EZ Part 1 #10 - \$26,000 was paid out in grants to Kent Intermediate School District (2930 Knapp Street, NE, Grand Rapids, MI 49525).

\$15,500 was for the Bright Beginnings Program to purchase extra part-time hours for the Parent Educators to serve high-risk families.

\$10,000 was to provide mentoring and services for "at risk" students which will lead to graduation, post-secondary training and employment.

The remaining \$500 was to help defray costs associated with the Spelling Bee for elementary children located in Kent County. \$7,279 was paid in scholarships for five Board Members from local Kent County school districts to attend the Federal Relations Network Conference in Washington, DC. The remaining \$975 were grant fund expenditures under \$5,000.

Part 1 #16 - Other expenses totaled \$29,161. The majority of these expenses were for meeting expenses, including room rentals, meals, lodging for retreats, entrance fees, etc. This includes meetings for the Kent Intermediate Superintendents' Association, Kent Intermediate Association of School Boards, Kent Learning Collaborative, and Student Interfaith Leadership. Supplies for a "Laugh and Learn" event for Kent County children ages 0-5 were also included. There was also a \$20 expense included for the Nonprofit Corporation Filing Fee and \$95 annual fee for the Kent Education Foundation credit card.

Part III #31 - The "other program services" included a \$10,000 grant to provide support to students who come from families that are struggling financially which indicates they are "at risk" for successfully completing high school. The goal is to lead these students to graduation, post-secondary training and employment. \$8,065 was spent on meetings and supplies for Kent Learning Collaborative which is a group of administrators working collaboratively to keep curriculum in school districts updated for approximately 130,000 children in Kent County. \$6,906 was spent on educating board members, administrators and students in Kent County on the ill effects on students of bullying and how simple acts of kindness can sustain a culture of compassion. Students are challenged on a variety of areas from eliminating prejudice, guarding their influences and setting big goals for their life. An additional \$506 was used to promote student leadership to ensure that students of all faith traditions feel safe and respected in their schools. \$500 was given to Kent Intermediate School District to help defray costs associated with the Spelling Bee for children in grades four through eight, \$250 was given to the YWCA to pay tribute to women in Kent County doing exceptional community service and \$725 was collected and paid to a family to help with funeral expenses.