



See a Social Security Number? Say Something!
Report Privacy Problems to <https://public.resource.org/privacy>
Or call the IRS Identity Theft Hotline at 1-800-908-4490



Short Form

OMB No 1545-1150

Form 990-EZ

Return of Organization Exempt From Income Tax

2013

Under section 501(c), 527, or 4947(a)(1) of the Internal Revenue Code (except private foundations)

Open to Public Inspection

- Do not enter Social Security numbers on this form as it may be made public.
Information about Form 990-EZ and its instructions is at www.irs.gov/form990.

Department of the Treasury Internal Revenue Service

Form header section including: A For the 2013 calendar year, or tax year beginning, 2013, and ending, 20; B Check if applicable; C Name of organization: Commission Air, 4 Fred Reed President; D Employer identification number: 72-1530322; E Telephone number: 719/480-4006; G Accounting Method: Cash; H Check if the organization is not required to attach Schedule B; I Website; J Tax-exempt status: 501(c)(3); K Form of organization: Corporation; L Add lines 5b, 6c, and 7b, to line 9 to determine gross receipts.

Part I Revenue, Expenses, and Changes in Net Assets or Fund Balances (see the instructions for Part I)

Check if the organization used Schedule O to respond to any question in this Part I

Table with 21 rows for Revenue, Expenses, and Net Assets. Revenue total: 44,618.30; Expenses total: 38,940.00; Net Assets total: 5,678.30. Includes handwritten entries for each line item.

SCANNED MAY 16 2014

For Paperwork Reduction Act Notice, see the separate instructions.

Cat No. 106421

Form 990-EZ (2013)

AUSTIN, TEXAS

Handwritten numbers 95 and 88.

Part V Other Information (Note the Schedule A and personal benefit contract statement requirements in the instructions for Part V) Check if the organization used Schedule O to respond to any question in this Part V

	Yes	No
33 Did the organization engage in any significant activity not previously reported to the IRS? If "Yes," provide a detailed description of each activity in Schedule O		<input checked="" type="checkbox"/>
34 Were any significant changes made to the organizing or governing documents? If "Yes," attach a conformed copy of the amended documents if they reflect a change to the organization's name. Otherwise, explain the change on Schedule O (see instructions)		<input checked="" type="checkbox"/>
35a Did the organization have unrelated business gross income of \$1,000 or more during the year from business activities (such as those reported on lines 2, 6a, and 7a, among others)?		<input checked="" type="checkbox"/>
b If "Yes," to line 35a, has the organization filed a Form 990-T for the year? If "No," provide an explanation in Schedule O		<input checked="" type="checkbox"/>
35c Was the organization a section 501(c)(4), 501(c)(5), or 501(c)(6) organization subject to section 6033(e) notice, reporting, and proxy tax requirements during the year? If "Yes," complete Schedule C, Part III		<input checked="" type="checkbox"/>
36 Did the organization undergo a liquidation, dissolution, termination, or significant disposition of net assets during the year? If "Yes," complete applicable parts of Schedule N		<input checked="" type="checkbox"/>
37a Enter amount of political expenditures, direct or indirect, as described in the instructions ▶ 37a 0.00		
b Did the organization file Form 1120-POL for this year?		<input checked="" type="checkbox"/>
38a Did the organization borrow from, or make any loans to, any officer, director, trustee, or key employee or were any such loans made in a prior year and still outstanding at the end of the tax year covered by this return?		<input checked="" type="checkbox"/>
b If "Yes," complete Schedule L, Part II and enter the total amount involved	38b	
39 Section 501(c)(7) organizations. Enter:		
a Initiation fees and capital contributions included on line 9	39a	
b Gross receipts, included on line 9, for public use of club facilities	39b	
40a Section 501(c)(3) organizations. Enter amount of tax imposed on the organization during the year under: section 4911 ▶ 0.00 ; section 4912 ▶ 0.00 ; section 4955 ▶ 0.00		
b Section 501(c)(3) and 501(c)(4) organizations. Did the organization engage in any section 4958 excess benefit transaction during the year, or did it engage in an excess benefit transaction in a prior year that has not been reported on any of its prior Forms 990 or 990-EZ? If "Yes," complete Schedule L, Part I	40b	<input checked="" type="checkbox"/>
c Section 501(c)(3) and 501(c)(4) organizations. Enter amount of tax imposed on organization managers or disqualified persons during the year under sections 4912, 4955, and 4958 ▶ 0.00		
d Section 501(c)(3) and 501(c)(4) organizations. Enter amount of tax on line 40c reimbursed by the organization ▶ 0.00		
e All organizations. At any time during the tax year, was the organization a party to a prohibited tax shelter transaction? If "Yes," complete Form 8886-T	40e	<input checked="" type="checkbox"/>
41 List the states with which a copy of this return is filed ▶ ARKANSAS		
42a The organization's books are in care of ▶ F. Fred Reed Telephone no. ▶ 719-480-4006 Located at ▶ 310 Pope Street, CAMDEN, ARK. ZIP + 4 ▶ 71701		
b At any time during the calendar year, did the organization have an interest in or a signature or other authority over a financial account in a foreign country (such as a bank account, securities account, or other financial account)? If "Yes," enter the name of the foreign country: ▶ See the instructions for exceptions and filing requirements for Form TD F 90-22.1, Report of Foreign Bank and Financial Accounts.	42b	<input checked="" type="checkbox"/>
c At any time during the calendar year, did the organization maintain an office outside the U.S.? If "Yes," enter the name of the foreign country: ▶	42c	<input checked="" type="checkbox"/>
43 Section 4947(a)(1) nonexempt charitable trusts filing Form 990-EZ in lieu of Form 1041—Check here and enter the amount of tax-exempt interest received or accrued during the tax year ▶ 43 0.00		
44a Did the organization maintain any donor advised funds during the year? If "Yes," Form 990 must be completed instead of Form 990-EZ	44a	<input checked="" type="checkbox"/>
b Did the organization operate one or more hospital facilities during the year? If "Yes," Form 990 must be completed instead of Form 990-EZ	44b	<input checked="" type="checkbox"/>
c Did the organization receive any payments for indoor tanning services during the year?	44c	<input checked="" type="checkbox"/>
d If "Yes" to line 44c, has the organization filed a Form 720 to report these payments? If "No," provide an explanation in Schedule O	44d	<input checked="" type="checkbox"/>
45a Did the organization have a controlled entity within the meaning of section 512(b)(13)?	45a	<input checked="" type="checkbox"/>
45b Did the organization receive any payment from or engage in any transaction with a controlled entity within the meaning of section 512(b)(13)? If "Yes," Form 990 and Schedule R may need to be completed instead of Form 990-EZ (see instructions)	45b	<input checked="" type="checkbox"/>

46 Did the organization engage, directly or indirectly, in political campaign activities on behalf of or in opposition to candidates for public office? If "Yes," complete Schedule C, Part I

	Yes	No
46		<input checked="" type="checkbox"/>

Part VI Section 501(c)(3) organizations only

All section 501(c)(3) organizations must answer questions 47-49b and 52, and complete the tables for lines 50 and 51.

Check if the organization used Schedule O to respond to any question in this Part VI

47 Did the organization engage in lobbying activities or have a section 501(h) election in effect during the tax year? If "Yes," complete Schedule C, Part II

	Yes	No
47		<input checked="" type="checkbox"/>

48 Is the organization a school as described in section 170(b)(1)(A)(ii)? If "Yes," complete Schedule E

	Yes	No
48		<input checked="" type="checkbox"/>

49a Did the organization make any transfers to an exempt non-charitable related organization?

	Yes	No
49a		<input checked="" type="checkbox"/>

b If "Yes," was the related organization a section 527 organization?

	Yes	No
49b		<input checked="" type="checkbox"/>

50 Complete this table for the organization's five highest compensated employees (other than officers, directors, trustees and key employees) who each received more than \$100,000 of compensation from the organization. If there is none, enter "None."

(a) Name and title of each employee	(b) Average hours per week devoted to position	(c) Reportable compensation (Forms W-2/1099-MISC)	(d) Health benefits, contributions to employee benefit plans, and deferred compensation	(e) Estimated amount of other compensation

f Total number of other employees paid over \$100,000 ▶ _____

51 Complete this table for the organization's five highest compensated independent contractors who each received more than \$100,000 of compensation from the organization. If there is none, enter "None."

(a) Name and business address of each independent contractor	(b) Type of service	(c) Compensation

d Total number of other independent contractors each receiving over \$100,000 ▶ _____

52 Did the organization complete Schedule A? **Note.** All section 501(c)(3) organizations and 4947(a)(1) nonexempt charitable trusts must attach a completed Schedule A Yes No

Under penalties of perjury, I declare that I have examined this return, including accompanying schedules and statements, and to the best of my knowledge and belief, it is true, correct, and complete. Declaration of preparer (other than officer) is based on all information of which preparer has any knowledge

Sign Here

Signature of officer: James Fred Reed, President Date: April 15, 2014, 3:00 P.M.

Type or print name and title: JAMES FRED REED, PRESIDENT

Paid Preparer Use Only	Print/Type preparer's name	Preparer's signature	Date	Check <input type="checkbox"/> if self-employed	PTIN
	Firm's name	Firm's EIN	Firm's address	Phone no	

May the IRS discuss this return with the preparer shown above? See instructions Yes No



(855) 823-1232
Camden, AR 71701-4213

Celebrating 2 Years in Business
More than 25 Years of Experience

Services Available Locally
in Camden, Arkansas,
as well as Worldwide



[Home](#) [End Times](#) [Contact](#)

End Time Prophecy, World Age Doctrine, World Government in Camden, Arkansas

Our world is approaching the end times, and our nonprofit ministry is here to spread awareness of the impending cleansing. Based in Camden, Arkansas, we want to educate you on the end time prophecy that involves an emerging world government. It is all presented in the World Age Doctrine.

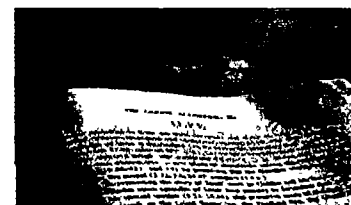

The Great Commission

We spread awareness of the World Age Doctrine. Realize that the world as a whole and Israelites have a huge impact on the past, present, and future. By understanding your current position in time, you give yourself the chance to personally accept Jesus Christ, thus completing the Great Commission.

Two Final Destinations

Each person has two final destinations: one with God, and one separate from God. God has planned a particular scenario for the Israelites in which he educated and provided service for them. God will complete his covenant with the Israelites. As such, the Israelites will experience a time of purification.

The world is nearing a time of tremendous global stress due to an emerging world government. In the future, there will be times of great ecological and geological tragedies. God will rescue those who have accepted Christ, protecting them from the impending turmoil. These humans will survive into the next era, known as Millennium.

Supported by History

Archaeological records support the World Age Doctrine. As we speed towards this inevitable future, we want to educate unsaved people on the necessity of salvation. Only through a born-again experience do we enter into a rebirth of our spirit and inherit God's eternal kingdom.

Our Mission

Commission Air's goal is to make people aware, but more importantly, we want to aid you and other people in Israel, the United States, and other parts of the world. We offer air transportation services from your current location to your biblical origin.

It's a protected space that will allow you to survive through three and a half years as tribulations befall the rest of the planet. Most of the population will go under. We will put the infrastructure together to provide transportation to the Israelites' sacred location in Sinai, Egypt, where they can fulfill their covenant with God.

You have free will to decide whether to accept God into your heart or to shut God out. God designed it to be this way, so that in eternity he will be with people who want to be with him.

Contact us in Camden, Arkansas, to learn more about the end time prophecy, World Age Doctrine, or the emerging world government.

[Home](#) | [End Times](#) | [Contact](#)

Commission Air Incorporated
Camden, AR 71701-4213

Toll Free (855) 823-1232
info@commissionairinc.net



(855) 823-1232

Camden, AR 71701-4213

Celebrating 2 Years In Business

More than 25 Years of Experience

Services Available Locally
in Camden, Arkansas,
as well as Worldwide



[Home](#)

[End Times](#)

[Contact](#)

Nonprofit Ministry in Camden, Arkansas

End Times >

Raise your awareness of the turmoil that our world is approaching with help from Commission Air Incorporated. We want to share the end time prophecy with the citizens of Earth and prepare them for the impending tribulations.

As foretold in the World Age Doctrine, an emerging world government will bring about global stress and disasters. Our mission is to provide air transportation for citizens who have accepted God to a safe, protected location where they can avoid the tragedy that will befall the rest of the world.

[Contact us](#) in Camden, Arkansas, for [more information](#) regarding our nonprofit ministry.



24 Hours a Day, Seven Days a Week

About Us

Commission Air Incorporated in Camden, Arkansas, is a nonprofit ministry that seeks to educate people about and assist people throughout the impending end times. Our [background](#) in archeology, aviation, and the history of this mission affords us a unique perspective on the approaching turmoil. All of this is bound to the completion of the Great Commission, the gathering of the Israelites.

[Home](#) | [End Times](#) | [Contact](#)

Commission Air Incorporated
Camden, AR 71701-4213

Toll Free (855) 823-1232
info@commissionairinc.net

Copyright © 2013 [Web Page Design](#) by Web.com Group, Inc.