



See a Social Security Number? Say Something!
Report Privacy Problems to <https://public.resource.org/privacy>
Or call the IRS Identity Theft Hotline at 1-800-908-4490



Return of Private Foundation

2013

Department of the Treasury
Internal Revenue Service

Do not enter Social Security numbers on this form as it may be made public.
Information about Form 990-PF and its separate instructions is at www.irs.gov/form990pf.

Open to Public Inspection

For calendar year 2013 or tax year beginning

, and ending

| | | |
|--|--|---|
| Name of foundation THE SEMPER FOUNDATION | | A Employer identification number 13-4141897 |
| Number and street (or P O box number if mail is not delivered to street address) 500 PEA POND ROAD | Room/suite | B Telephone number 914-234-7702 |
| City or town, state or province, country, and ZIP or foreign postal code KATONAH, NY 10536 | | C If exemption application is pending, check here <input type="checkbox"/> |
| G Check all that apply: <input type="checkbox"/> Initial return <input type="checkbox"/> Initial return of a former public charity <input type="checkbox"/> Final return <input type="checkbox"/> Amended return <input type="checkbox"/> Address change <input type="checkbox"/> Name change | | D 1 Foreign organizations, check here <input type="checkbox"/> 2. Foreign organizations meeting the 85% test, check here and attach computation <input type="checkbox"/> |
| H Check type of organization: <input checked="" type="checkbox"/> Section 501(c)(3) exempt private foundation <input type="checkbox"/> Section 4947(a)(1) nonexempt charitable trust <input type="checkbox"/> Other taxable private foundation | | E If private foundation status was terminated under section 507(b)(1)(A), check here <input type="checkbox"/> |
| I Fair market value of all assets at end of year (from Part II, col. (c), line 16) \$ 152,284. (Part I, column (d) must be on cash basis.) | J Accounting method: <input checked="" type="checkbox"/> Cash <input type="checkbox"/> Accrual <input type="checkbox"/> Other (specify) _____ | F If the foundation is in a 60-month termination under section 507(b)(1)(B), check here <input type="checkbox"/> |

SCANNED MAR 03 2014

| Part I Analysis of Revenue and Expenses <small>(The total of amounts in columns (b), (c), and (d) may not necessarily equal the amounts in column (a))</small> | | (a) Revenue and expenses per books | (b) Net investment income | (c) Adjusted net income | (d) Disbursements for charitable purposes (cash basis only) |
|---|---|------------------------------------|---------------------------|-------------------------|---|
| Revenue | 1 Contributions, gifts, grants, etc., received | | | N/A | |
| | 2 Check <input checked="" type="checkbox"/> if the foundation is not required to attach Sch B | | | | |
| | 3 Interest on savings and temporary cash investments | 117. | 117. | | STATEMENT 1 |
| | 4 Dividends and interest from securities | | | | |
| | 5a Gross rents | | | | |
| | b Net rental income or (loss) | | | | |
| | 6a Net gain or (loss) from sale of assets not on line 10 | | | | |
| | b Gross sales price for all assets on line 6a | | | | |
| | 7 Capital gain net income (from Part IV, line 2) | | 0. | | |
| | 8 Net short-term capital gain | | | | |
| | 9 Income modifications | | | | |
| | 10a Gross sales less returns and allowances | | | | |
| b Less Cost of goods sold | | | | | |
| c Gross profit or (loss) | | | | | |
| 11 Other income | | | | | |
| 12 Total. Add lines 1 through 11 | | 117. | 117. | | |
| Operating and Administrative Expenses | 13 Compensation of officers, directors, trustees, etc | 0. | 0. | | 0. |
| | 14 Other employee salaries and wages | | | | |
| | 15 Pension plans, employee benefits | | | | |
| | 16a Legal fees | | | | |
| | b Accounting fees STMT 2 | 1,700. | 0. | | 0. |
| | c Other professional fees STMT 3 | 150. | 150. | | 0. |
| | 17 Interest | | | | |
| | 18 Taxes STMT 4 | 3. | 0. | | 0. |
| | 19 Depreciation and depletion | | | | |
| | 20 Occupancy | | | | |
| | 21 Travel, conferences, and meetings | | | | |
| | 22 Printing and publications | | | | |
| | 23 Other expenses STMT 5 | 50. | 0. | | 0. |
| | 24 Total operating and administrative expenses. Add lines 13 through 23 | 1,903. | 150. | | 0. |
| | 25 Contributions, gifts, grants paid | 0. | | | 0. |
| 26 Total expenses and disbursements. Add lines 24 and 25 | 1,903. | 150. | | 0. | |
| 27 Subtract line 26 from line 12: | | | | | |
| a Excess of revenue over expenses and disbursements | <1,786.> | | | | |
| b Net investment income (if negative, enter -0-) | | | 0. | | |
| c Adjusted net income (if negative, enter -0-) | | | N/A | | |

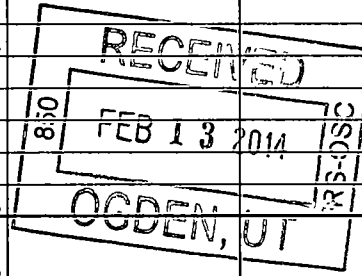

12

| Part II Balance Sheets | | Attached schedules and amounts in the description column should be for end-of-year amounts only | | |
|--|--|---|----------------|-----------------------|
| | | Beginning of year | End of year | |
| | | (a) Book Value | (b) Book Value | (c) Fair Market Value |
| Assets | 1 Cash - non-interest-bearing | | | |
| | 2 Savings and temporary cash investments | 154,070. | 152,284. | 152,284. |
| | 3 Accounts receivable ▶ | | | |
| | Less: allowance for doubtful accounts ▶ | | | |
| | 4 Pledges receivable ▶ | | | |
| | Less: allowance for doubtful accounts ▶ | | | |
| | 5 Grants receivable | | | |
| | 6 Receivables due from officers, directors, trustees, and other disqualified persons | | | |
| | 7 Other notes and loans receivable ▶ | | | |
| | Less: allowance for doubtful accounts ▶ | | | |
| | 8 Inventories for sale or use | | | |
| | 9 Prepaid expenses and deferred charges | | | |
| | 10a Investments - U.S. and state government obligations | | | |
| | b Investments - corporate stock | | | |
| | c Investments - corporate bonds | | | |
| | 11 Investments - land, buildings, and equipment basis ▶ | | | |
| Less: accumulated depreciation ▶ | | | | |
| 12 Investments - mortgage loans | | | | |
| 13 Investments - other | | | | |
| 14 Land, buildings, and equipment: basis ▶ | | | | |
| Less: accumulated depreciation ▶ | | | | |
| 15 Other assets (describe ▶) | | | | |
| 16 Total assets (to be completed by all filers - see the instructions. Also, see page 1, item 1) | 154,070. | 152,284. | 152,284. | |
| Liabilities | 17 Accounts payable and accrued expenses | | | |
| | 18 Grants payable | | | |
| | 19 Deferred revenue | | | |
| | 20 Loans from officers, directors, trustees, and other disqualified persons | | | |
| | 21 Mortgages and other notes payable | | | |
| | 22 Other liabilities (describe ▶) | | | |
| | 23 Total liabilities (add lines 17 through 22) | 0. | 0. | |
| Net Assets or Fund Balances | Foundations that follow SFAS 117, check here ▶ <input checked="" type="checkbox"/> | | | |
| | and complete lines 24 through 26 and lines 30 and 31. | | | |
| | 24 Unrestricted | 154,070. | 152,284. | |
| | 25 Temporarily restricted | | | |
| | 26 Permanently restricted | | | |
| | Foundations that do not follow SFAS 117, check here ▶ <input type="checkbox"/> | | | |
| | and complete lines 27 through 31. | | | |
| | 27 Capital stock, trust principal, or current funds | | | |
| 28 Paid-in or capital surplus, or land, bldg., and equipment fund | | | | |
| 29 Retained earnings, accumulated income, endowment, or other funds | | | | |
| 30 Total net assets or fund balances | 154,070. | 152,284. | | |
| 31 Total liabilities and net assets/fund balances | 154,070. | 152,284. | | |

Part III Analysis of Changes in Net Assets or Fund Balances

| | | |
|--|---|----------|
| 1 Total net assets or fund balances at beginning of year - Part II, column (a), line 30 (must agree with end-of-year figure reported on prior year's return) | 1 | 154,070. |
| 2 Enter amount from Part I, line 27a | 2 | <1,786.> |
| 3 Other increases not included in line 2 (itemize) ▶ | 3 | 0. |
| 4 Add lines 1, 2, and 3 | 4 | 152,284. |
| 5 Decreases not included in line 2 (itemize) ▶ | 5 | 0. |
| 6 Total net assets or fund balances at end of year (line 4 minus line 5) - Part II, column (b), line 30 | 6 | 152,284. |

Part IV Capital Gains and Losses for Tax on Investment Income

| (a) List and describe the kind(s) of property sold (e.g., real estate, 2-story brick warehouse; or common stock, 200 shs. MLC Co.) | (b) How acquired P - Purchase D - Donation | (c) Date acquired (mo., day, yr.) | (d) Date sold (mo., day, yr.) |
|--|--|--------------------------------------|----------------------------------|
| 1a | | | |
| b | NONE | | |
| c | | | |
| d | | | |
| e | | | |

| (e) Gross sales price | (f) Depreciation allowed (or allowable) | (g) Cost or other basis plus expense of sale | (h) Gain or (loss) (e) plus (f) minus (g) |
|-----------------------|--|---|--|
| a | | | |
| b | | | |
| c | | | |
| d | | | |
| e | | | |

| Complete only for assets showing gain in column (h) and owned by the foundation on 12/31/69 | | | (l) Gains (Col. (h) gain minus col. (k), but not less than -0- or Losses (from col. (h))) |
|---|--------------------------------------|---|---|
| (i) F.M.V. as of 12/31/69 | (j) Adjusted basis as of 12/31/69 | (k) Excess of col. (i) over col. (j), if any | |
| a | | | |
| b | | | |
| c | | | |
| d | | | |
| e | | | |

| | | |
|---|---|---|
| 2 Capital gain net income or (net capital loss) | { If gain, also enter in Part I, line 7 If (loss), enter -0- in Part I, line 7 } | 2 |
| 3 Net short-term capital gain or (loss) as defined in sections 1222(5) and (6): If gain, also enter in Part I, line 8, column (c). If (loss), enter -0- in Part I, line 8 | | 3 |

Part V Qualification Under Section 4940(e) for Reduced Tax on Net Investment Income

(For optional use by domestic private foundations subject to the section 4940(a) tax on net investment income.)

If section 4940(d)(2) applies, leave this part blank.

Was the foundation liable for the section 4942 tax on the distributable amount of any year in the base period?

Yes No

If "Yes," the foundation does not qualify under section 4940(e). Do not complete this part.

1 Enter the appropriate amount in each column for each year; see the instructions before making any entries.

| (a) Base period years Calendar year (or tax year beginning in) | (b) Adjusted qualifying distributions | (c) Net value of noncharitable-use assets | (d) Distribution ratio (col. (b) divided by col. (c)) |
|--|--|--|---|
| 2012 | 0. | 151,824. | .000000 |
| 2011 | 20,495. | 167,070. | .122673 |
| 2010 | 14,998. | 186,044. | .080615 |
| 2009 | 15,500. | 202,424. | .076572 |
| 2008 | 21,000. | 218,105. | .096284 |

| | | |
|--|---|----------|
| 2 Total of line 1, column (d) | 2 | .376144 |
| 3 Average distribution ratio for the 5-year base period - divide the total on line 2 by 5, or by the number of years the foundation has been in existence if less than 5 years | 3 | .075229 |
| 4 Enter the net value of noncharitable-use assets for 2013 from Part X, line 5 | 4 | 150,132. |
| 5 Multiply line 4 by line 3 | 5 | 11,294. |
| 6 Enter 1% of net investment income (1% of Part I, line 27b) | 6 | 0. |
| 7 Add lines 5 and 6 | 7 | 11,294. |
| 8 Enter qualifying distributions from Part XII, line 4 | 8 | 0. |

If line 8 is equal to or greater than line 7, check the box in Part VI, line 1b, and complete that part using a 1% tax rate. See the Part VI instructions.

Part VI Excise Tax Based on Investment Income (Section 4940(a), 4940(b), 4940(e), or 4948 - see instructions)

| | | | |
|----|---|----|----|
| 1a | Exempt operating foundations described in section 4940(d)(2), check here <input type="checkbox"/> and enter "N/A" on line 1. Date of ruling or determination letter: _____ (attach copy of letter if necessary-see instructions) | | |
| b | Domestic foundations that meet the section 4940(e) requirements in Part V, check here <input type="checkbox"/> and enter 1% of Part I, line 27b | 1 | 0. |
| c | All other domestic foundations enter 2% of line 27b. Exempt foreign organizations enter 4% of Part I, line 12, col. (b). | | |
| 2 | Tax under section 511 (domestic section 4947(a)(1) trusts and taxable foundations only. Others enter -0-) | 2 | 0. |
| 3 | Add lines 1 and 2 | 3 | 0. |
| 4 | Subtitle A (income) tax (domestic section 4947(a)(1) trusts and taxable foundations only. Others enter -0-) | 4 | 0. |
| 5 | Tax based on investment income. Subtract line 4 from line 3. If zero or less, enter -0- | 5 | 0. |
| 6 | Credits/Payments: | | |
| a | 2013 estimated tax payments and 2012 overpayment credited to 2013 | 6a | |
| b | Exempt foreign organizations - tax withheld at source | 6b | |
| c | Tax paid with application for extension of time to file (Form 8868) | 6c | |
| d | Backup withholding erroneously withheld | 6d | |
| 7 | Total credits and payments. Add lines 6a through 6d | 7 | 0. |
| 8 | Enter any penalty for underpayment of estimated tax. Check here <input type="checkbox"/> if Form 2220 is attached | 8 | |
| 9 | Tax due. If the total of lines 5 and 8 is more than line 7, enter amount owed | 9 | 0. |
| 10 | Overpayment. If line 7 is more than the total of lines 5 and 8, enter the amount overpaid | 10 | |
| 11 | Enter the amount of line 10 to be: Credited to 2014 estimated tax <input type="checkbox"/> Refunded <input type="checkbox"/> | 11 | |

Part VII-A Statements Regarding Activities

| | Yes | No |
|----|-----|----|
| 1a | | X |
| 1b | | X |
| 1c | | X |
| 2 | | X |
| 3 | | X |
| 4a | | X |
| 4b | | |
| 5 | | X |
| 6 | X | |
| 7 | X | |
| 8a | | |
| 8b | X | |
| 9 | | X |
| 10 | X | |

N/A

STMT 6

Part VII-A Statements Regarding Activities (continued)

11 At any time during the year, did the foundation, directly or indirectly, own a controlled entity within the meaning of section 512(b)(13)? If "Yes," attach schedule (see instructions)
12 Did the foundation make a distribution to a donor advised fund over which the foundation or a disqualified person had advisory privileges? If "Yes," attach statement (see instructions)
13 Did the foundation comply with the public inspection requirements for its annual returns and exemption application? Website address N/A
14 The books are in care of RICHARD FUNK, CPA Telephone no. 516-593-6068 Located at 21 KENNEDY AVENUE, ROCKVILLE CENTRE, NY ZIP+4 11570
15 Section 4947(a)(1) nonexempt charitable trusts filing Form 990-PF in lieu of Form 1041 - Check here and enter the amount of tax-exempt interest received or accrued during the year 15 N/A
16 At any time during calendar year 2013, did the foundation have an interest in or a signature or other authority over a bank, securities, or other financial account in a foreign country? See the instructions for exceptions and filing requirements for Form TD F 90-22.1. If "Yes," enter the name of the foreign country

Part VII-B Statements Regarding Activities for Which Form 4720 May Be Required

File Form 4720 if any item is checked in the "Yes" column, unless an exception applies.

1a During the year did the foundation (either directly or indirectly):
(1) Engage in the sale or exchange, or leasing of property with a disqualified person?
(2) Borrow money from, lend money to, or otherwise extend credit to (or accept it from) a disqualified person?
(3) Furnish goods, services, or facilities to (or accept them from) a disqualified person?
(4) Pay compensation to, or pay or reimburse the expenses of, a disqualified person?
(5) Transfer any income or assets to a disqualified person (or make any of either available for the benefit or use of a disqualified person)?
(6) Agree to pay money or property to a government official? (Exception. Check "No" if the foundation agreed to make a grant to or to employ the official for a period after termination of government service, if terminating within 90 days.)
b If any answer is "Yes" to 1a(1)-(6), did any of the acts fail to qualify under the exceptions described in Regulations section 53.4941(d)-3 or in a current notice regarding disaster assistance (see instructions)? Organizations relying on a current notice regarding disaster assistance check here
c Did the foundation engage in a prior year in any of the acts described in 1a, other than excepted acts, that were not corrected before the first day of the tax year beginning in 2013?
2 Taxes on failure to distribute income (section 4942) (does not apply for years the foundation was a private operating foundation defined in section 4942(j)(3) or 4942(j)(5)):
a At the end of tax year 2013, did the foundation have any undistributed income (lines 6d and 6e, Part XIII) for tax year(s) beginning before 2013? If "Yes," list the years
b Are there any years listed in 2a for which the foundation is not applying the provisions of section 4942(a)(2) (relating to incorrect valuation of assets) to the year's undistributed income? (If applying section 4942(a)(2) to all years listed, answer "No" and attach statement - see instructions.)
c If the provisions of section 4942(a)(2) are being applied to any of the years listed in 2a, list the years here.
3a Did the foundation hold more than a 2% direct or indirect interest in any business enterprise at any time during the year?
b If "Yes," did it have excess business holdings in 2013 as a result of (1) any purchase by the foundation or disqualified persons after May 26, 1969; (2) the lapse of the 5-year period (or longer period approved by the Commissioner under section 4943(c)(7)) to dispose of holdings acquired by gift or bequest; or (3) the lapse of the 10-, 15-, or 20-year first phase holding period? (Use Schedule C, Form 4720, to determine if the foundation had excess business holdings in 2013.)
4a Did the foundation invest during the year any amount in a manner that would jeopardize its charitable purposes?
b Did the foundation make any investment in a prior year (but after December 31, 1969) that could jeopardize its charitable purpose that had not been removed from jeopardy before the first day of the tax year beginning in 2013?

Part VII-B Statements Regarding Activities for Which Form 4720 May Be Required (continued)

5a During the year did the foundation pay or incur any amount to:

- (1) Carry on propaganda, or otherwise attempt to influence legislation (section 4945(e))? Yes No
- (2) Influence the outcome of any specific public election (see section 4955); or to carry on, directly or indirectly, any voter registration drive? Yes No
- (3) Provide a grant to an individual for travel, study, or other similar purposes? Yes No
- (4) Provide a grant to an organization other than a charitable, etc., organization described in section 509(a)(1), (2), or (3), or section 4940(d)(2)? Yes No
- (5) Provide for any purpose other than religious, charitable, scientific, literary, or educational purposes, or for the prevention of cruelty to children or animals? Yes No

b If any answer is "Yes" to 5a(1)-(5), did any of the transactions fail to qualify under the exceptions described in Regulations section 53.4945 or in a current notice regarding disaster assistance (see instructions)? Yes No
 Organizations relying on a current notice regarding disaster assistance check here N/A

c If the answer is "Yes" to question 5a(4), does the foundation claim exemption from the tax because it maintained expenditure responsibility for the grant? Yes No
 If "Yes," attach the statement required by Regulations section 53.4945-5(d). N/A

- 6a Did the foundation, during the year, receive any funds, directly or indirectly, to pay premiums on a personal benefit contract? Yes No
- 6b Did the foundation, during the year, pay premiums, directly or indirectly, on a personal benefit contract? Yes No
 If "Yes" to 6b, file Form 8870.

- 7a At any time during the tax year, was the foundation a party to a prohibited tax shelter transaction? Yes No
- 7b If "Yes," did the foundation receive any proceeds or have any net income attributable to the transaction? Yes No

Part VIII Information About Officers, Directors, Trustees, Foundation Managers, Highly Paid Employees, and Contractors

1 List all officers, directors, trustees, foundation managers and their compensation.

| (a) Name and address | (b) Title, and average hours per week devoted to position | (c) Compensation (If not paid, enter -0-) | (d) Contributions to employee benefit plans and deferred compensation | (e) Expense account, other allowances |
|---|---|---|---|---------------------------------------|
| FAITH ROSENFELD 500 PEA POND ROAD KATONAH, NY 10536 | PRESIDENT 1.00 | 0. | 0. | 0. |
| | | | | |
| | | | | |
| | | | | |
| | | | | |
| | | | | |
| | | | | |
| | | | | |
| | | | | |

2 Compensation of five highest-paid employees (other than those included on line 1). If none, enter "NONE."

| (a) Name and address of each employee paid more than \$50,000 | (b) Title, and average hours per week devoted to position | (c) Compensation | (d) Contributions to employee benefit plans and deferred compensation | (e) Expense account, other allowances |
|---|---|------------------|---|---------------------------------------|
| NONE | | | | |
| | | | | |
| | | | | |
| | | | | |
| | | | | |
| | | | | |
| | | | | |
| | | | | |
| | | | | |

Total number of other employees paid over \$50,000 0

Part VIII Information About Officers, Directors, Trustees, Foundation Managers, Highly Paid Employees, and Contractors (continued)

3 Five highest-paid independent contractors for professional services. If none, enter "NONE."

Table with 3 columns: (a) Name and address of each person paid more than \$50,000, (b) Type of service, (c) Compensation. Row 1 contains 'NONE'.

Total number of others receiving over \$50,000 for professional services 0

Part IX-A Summary of Direct Charitable Activities

List the foundation's four largest direct charitable activities during the tax year. Include relevant statistical information such as the number of organizations and other beneficiaries served, conferences convened, research papers produced, etc.

Table with 2 columns: Description of activity, Expenses. Row 1: THE FOUNDATION IS NOT INVOLVED IN ANY DIRECT CHARITABLE ACTIVITIES... 0.

Part IX-B Summary of Program-Related Investments

Describe the two largest program-related investments made by the foundation during the tax year on lines 1 and 2.

Table with 2 columns: Description of investment, Amount. Row 1: N/A

Part X

Minimum Investment Return (All domestic foundations must complete this part. Foreign foundations, see instructions.)

| | | | |
|----------|---|-----------|----------|
| 1 | Fair market value of assets not used (or held for use) directly in carrying out charitable, etc., purposes: | | |
| a | Average monthly fair market value of securities | 1a | 25. |
| b | Average of monthly cash balances | 1b | 152,393. |
| c | Fair market value of all other assets | 1c | |
| d | Total (add lines 1a, b, and c) | 1d | 152,418. |
| e | Reduction claimed for blockage or other factors reported on lines 1a and 1c (attach detailed explanation) | 1e | 0. |
| 2 | Acquisition indebtedness applicable to line 1 assets | 2 | 0. |
| 3 | Subtract line 2 from line 1d | 3 | 152,418. |
| 4 | Cash deemed held for charitable activities. Enter 1 1/2% of line 3 (for greater amount, see instructions) | 4 | 2,286. |
| 5 | Net value of noncharitable-use assets. Subtract line 4 from line 3. Enter here and on Part V, line 4 | 5 | 150,132. |
| 6 | Minimum investment return. Enter 5% of line 5 | 6 | 7,507. |

Part XI

Distributable Amount (see instructions) (Section 4942(j)(3) and (j)(5) private operating foundations and certain foreign organizations check here and do not complete this part.)

| | | | |
|-----------|---|-----------|--------|
| 1 | Minimum investment return from Part X, line 6 | 1 | 7,507. |
| 2a | Tax on investment income for 2013 from Part VI, line 5 | 2a | |
| b | Income tax for 2013. (This does not include the tax from Part VI.) | 2b | |
| c | Add lines 2a and 2b | 2c | 0. |
| 3 | Distributable amount before adjustments. Subtract line 2c from line 1 | 3 | 7,507. |
| 4 | Recoveries of amounts treated as qualifying distributions | 4 | 0. |
| 5 | Add lines 3 and 4 | 5 | 7,507. |
| 6 | Deduction from distributable amount (see instructions) | 6 | 0. |
| 7 | Distributable amount as adjusted. Subtract line 6 from line 5. Enter here and on Part XIII, line 1 | 7 | 7,507. |

Part XII

Qualifying Distributions (see instructions)

| | | | |
|----------|---|-----------|----|
| 1 | Amounts paid (including administrative expenses) to accomplish charitable, etc., purposes: | | |
| a | Expenses, contributions, gifts, etc. - total from Part I, column (d), line 26 | 1a | 0. |
| b | Program-related investments - total from Part IX-B | 1b | 0. |
| 2 | Amounts paid to acquire assets used (or held for use) directly in carrying out charitable, etc., purposes | 2 | |
| 3 | Amounts set aside for specific charitable projects that satisfy the: | | |
| a | Suitability test (prior IRS approval required) | 3a | |
| b | Cash distribution test (attach the required schedule) | 3b | |
| 4 | Qualifying distributions. Add lines 1a through 3b. Enter here and on Part V, line 8, and Part XIII, line 4 | 4 | 0. |
| 5 | Foundations that qualify under section 4940(e) for the reduced rate of tax on net investment income. Enter 1% of Part I, line 27b | 5 | 0. |
| 6 | Adjusted qualifying distributions. Subtract line 5 from line 4 | 6 | 0. |

Note The amount on line 6 will be used in Part V, column (b), in subsequent years when calculating whether the foundation qualifies for the section 4940(e) reduction of tax in those years.

Part XIII Undistributed Income (see instructions)

| | (a) Corpus | (b) Years prior to 2012 | (c) 2012 | (d) 2013 |
|---|---------------|----------------------------|-------------|-------------|
| 1 Distributable amount for 2013 from Part XI, line 7 | | | | 7,507. |
| 2 Undistributed income, if any, as of the end of 2013 | | | | |
| a Enter amount for 2012 only | | | 0. | |
| b Total for prior years: | | 0. | | |
| 3 Excess distributions carryover, if any, to 2013: | | | | |
| a From 2008 | 6,476. | | | |
| b From 2009 | 5,400. | | | |
| c From 2010 | 5,700. | | | |
| d From 2011 | 12,151. | | | |
| e From 2012 | | | | |
| f Total of lines 3a through e | 29,727. | | | |
| 4 Qualifying distributions for 2013 from Part XII, line 4: ▶ \$ | 0. | | | |
| a Applied to 2012, but not more than line 2a | | | 0. | |
| b Applied to undistributed income of prior years (Election required - see instructions) | | 0. | | |
| c Treated as distributions out of corpus (Election required - see instructions) | 0. | | | |
| d Applied to 2013 distributable amount | | | | 0. |
| e Remaining amount distributed out of corpus | 0. | | | |
| 5 Excess distributions carryover applied to 2013 (If an amount appears in column (d), the same amount must be shown in column (a)) | 7,507. | | | 7,507. |
| 6 Enter the net total of each column as indicated below: | | | | |
| a Corpus Add lines 3f, 4c, and 4e Subtract line 5 | 22,220. | | | |
| b Prior years' undistributed income. Subtract line 4b from line 2b | | 0. | | |
| c Enter the amount of prior years' undistributed income for which a notice of deficiency has been issued, or on which the section 4942(a) tax has been previously assessed | | 0. | | |
| d Subtract line 6c from line 6b. Taxable amount - see instructions | | 0. | | |
| e Undistributed income for 2012. Subtract line 4a from line 2a. Taxable amount - see instr. | | | 0. | |
| f Undistributed income for 2013. Subtract lines 4d and 5 from line 1. This amount must be distributed in 2014 | | | | 0. |
| 7 Amounts treated as distributions out of corpus to satisfy requirements imposed by section 170(b)(1)(F) or 4942(g)(3) | 0. | | | |
| 8 Excess distributions carryover from 2008 not applied on line 5 or line 7 | 0. | | | |
| 9 Excess distributions carryover to 2014. Subtract lines 7 and 8 from line 6a | 22,220. | | | |
| 10 Analysis of line 9: | | | | |
| a Excess from 2009 | 4,369. | | | |
| b Excess from 2010 | 5,700. | | | |
| c Excess from 2011 | 12,151. | | | |
| d Excess from 2012 | | | | |
| e Excess from 2013 | | | | |

Part XIV Private Operating Foundations (see instructions and Part VII-A, question 9)

N/A

1 a If the foundation has received a ruling or determination letter that it is a private operating foundation, and the ruling is effective for 2013, enter the date of the ruling ▶

b Check box to indicate whether the foundation is a private operating foundation described in section 4942(j)(3) or 4942(j)(5)

2 a Enter the lesser of the adjusted net income from Part I or the minimum investment return from Part X for each year listed

| | Tax year | | Prior 3 years | | (e) Total |
|---|----------|----------|---------------|----------|-----------|
| | (a) 2013 | (b) 2012 | (c) 2011 | (d) 2010 | |
| b 85% of line 2a | | | | | |
| c Qualifying distributions from Part XII, line 4 for each year listed | | | | | |
| d Amounts included in line 2c not used directly for active conduct of exempt activities | | | | | |
| e Qualifying distributions made directly for active conduct of exempt activities. Subtract line 2d from line 2c | | | | | |
| 3 Complete 3a, b, or c for the alternative test relied upon: | | | | | |
| a "Assets" alternative test - enter: | | | | | |
| (1) Value of all assets | | | | | |
| (2) Value of assets qualifying under section 4942(j)(3)(B)(i) | | | | | |
| b "Endowment" alternative test - enter 2/3 of minimum investment return shown in Part X, line 6 for each year listed | | | | | |
| c "Support" alternative test - enter: | | | | | |
| (1) Total support other than gross investment income (interest, dividends, rents, payments on securities loans (section 512(a)(5)), or royalties) | | | | | |
| (2) Support from general public and 5 or more exempt organizations as provided in section 4942(j)(3)(B)(iii) | | | | | |
| (3) Largest amount of support from an exempt organization | | | | | |
| (4) Gross investment income | | | | | |

Part XV Supplementary Information (Complete this part only if the foundation had \$5,000 or more in assets at any time during the year-see instructions.)

1 Information Regarding Foundation Managers:

a List any managers of the foundation who have contributed more than 2% of the total contributions received by the foundation before the close of any tax year (but only if they have contributed more than \$5,000). (See section 507(d)(2).)

FAITH ROSENFELD

b List any managers of the foundation who own 10% or more of the stock of a corporation (or an equally large portion of the ownership of a partnership or other entity) of which the foundation has a 10% or greater interest.

NONE

2 Information Regarding Contribution, Grant, Gift, Loan, Scholarship, etc., Programs:

Check here if the foundation only makes contributions to preselected charitable organizations and does not accept unsolicited requests for funds. If the foundation makes gifts, grants, etc. (see instructions) to individuals or organizations under other conditions, complete items 2a, b, c, and d.

a The name, address, and telephone number or e-mail address of the person to whom applications should be addressed:

b The form in which applications should be submitted and information and materials they should include:

c Any submission deadlines:

d Any restrictions or limitations on awards, such as by geographical areas, charitable fields, kinds of institutions, or other factors:

Part XV Supplementary Information (continued)

3 Grants and Contributions Paid During the Year or Approved for Future Payment

| Recipient Name and address (home or business) | If recipient is an individual, show any relationship to any foundation manager or substantial contributor | Foundation status of recipient | Purpose of grant or contribution | Amount |
|--|--|--------------------------------------|-------------------------------------|-----------|
| a Paid during the year | | | | |
| NONE | | | | |
| | | | | |
| | | | | |
| | | | | |
| | | | | |
| Total | | | ▶ 3a | 0. |
| b Approved for future payment | | | | |
| NONE | | | | |
| | | | | |
| | | | | |
| Total | | | ▶ 3b | 0. |

Part XVII Information Regarding Transfers To and Transactions and Relationships With Noncharitable Exempt Organizations

Table with 2 main columns: Question (1) and Yes/No. Sub-rows include: 1a(1) Cash, 1a(2) Other assets, 1b(1) Sales of assets, 1b(2) Purchases of assets, 1b(3) Rental of facilities, 1b(4) Reimbursement arrangements, 1b(5) Loans or loan guarantees, 1b(6) Performance of services, 1c Sharing of facilities.

Table with 4 columns: (a) Line no, (b) Amount involved, (c) Name of noncharitable exempt organization, (d) Description of transfers, transactions, and sharing arrangements. Content is mostly N/A.

2a Is the foundation directly or indirectly affiliated with, or related to, one or more tax-exempt organizations described in section 501(c) of the Code (other than section 501(c)(3)) or in section 527? [] Yes [X] No

Table with 3 columns: (a) Name of organization, (b) Type of organization, (c) Description of relationship. Content is mostly N/A.

Sign Here: Under penalties of perjury, I declare that I have examined this return... Signature: Faith Macerewald, Date: 2/7/14, Title: President. Includes a box for 'May the IRS discuss this return with the preparer shown below (see instr)?' with [X] Yes and [] No.

Paid Preparer Use Only: Print/Type preparer's name: RICHARD FUNK, CPA; Preparer's signature: [Signature]; Date: 1/30/14; Check [X] if self-employed; PTIN: P00159536; Firm's name: RICHARD FUNK, CPA; Firm's EIN: 45-3709804; Firm's address: 21 KENNEDY AVENUE, ROCKVILLE CENTRE, NY 11570; Phone no.: 516-593-6068.

FORM 990-PF INTEREST ON SAVINGS AND TEMPORARY CASH INVESTMENTS STATEMENT 1

| SOURCE | AMOUNT |
|--|--------|
| MERRILL LYNCH | 117. |
| TOTAL TO FORM 990-PF, PART I, LINE 3, COLUMN A | 117. |

FORM 990-PF ACCOUNTING FEES STATEMENT 2

| DESCRIPTION | (A) EXPENSES PER BOOKS | (B) NET INVEST- MENT INCOME | (C) ADJUSTED NET INCOME | (D) CHARITABLE PURPOSES |
|------------------------------|------------------------------|-----------------------------------|-------------------------------|-------------------------------|
| ACCOUNTING FEES | 1,700. | 0. | | 0. |
| TO FORM 990-PF, PG 1, LN 16B | 1,700. | 0. | | 0. |

FORM 990-PF OTHER PROFESSIONAL FEES STATEMENT 3

| DESCRIPTION | (A) EXPENSES PER BOOKS | (B) NET INVEST- MENT INCOME | (C) ADJUSTED NET INCOME | (D) CHARITABLE PURPOSES |
|------------------------------|------------------------------|-----------------------------------|-------------------------------|-------------------------------|
| INVESTMENT FEES | 150. | 150. | | 0. |
| TO FORM 990-PF, PG 1, LN 16C | 150. | 150. | | 0. |

FORM 990-PF TAXES STATEMENT 4

| DESCRIPTION | (A) EXPENSES PER BOOKS | (B) NET INVEST- MENT INCOME | (C) ADJUSTED NET INCOME | (D) CHARITABLE PURPOSES |
|-----------------------------|------------------------------|-----------------------------------|-------------------------------|-------------------------------|
| EXCISE TAX | 3. | 0. | | 0. |
| TO FORM 990-PF, PG 1, LN 18 | 3. | 0. | | 0. |

| FORM 990-PF | OTHER EXPENSES | | | STATEMENT 5 |
|-----------------------------|------------------------------|-----------------------------------|-------------------------------|-------------------------------|
| DESCRIPTION | (A) EXPENSES PER BOOKS | (B) NET INVEST- MENT INCOME | (C) ADJUSTED NET INCOME | (D) CHARITABLE PURPOSES |
| FILING FEES | 50. | 0. | | 0. |
| TO FORM 990-PF, PG 1, LN 23 | 50. | 0. | | 0. |

FORM 990-PF LIST OF SUBSTANTIAL CONTRIBUTORS STATEMENT 6
PART VII-A, LINE 10

| NAME OF CONTRIBUTOR | ADDRESS |
|---------------------|--|
| FAITH ROSENFELD | 500 PEA POND ROAD KATONAH, NY 10536 |

Primary Account: 5LU-04136

THE SEMPER FOUNDATION
500 PEA POND RD
KATONAH NY 10536-3833

YOUR MERRILL LYNCH REPORT

November 30, 2013 - December 31, 2013

PORTFOLIO SUMMARY

| | November 29 | Month Change |
|----------------------------|---------------------|-----------------|
| Net Portfolio Value | \$152,274.76 | \$9.34 ▲ |
| Your assets | \$152,284.10 | \$9.34 ▲ |
| Your liabilities | - | - |

Your Net Cash Flow (Inflows/Outflows)
Securities You Transferred In/Out

Subtotal Net Contributions

| | |
|-------------------------------------|---------------|
| Your Dividends/Interest Income | \$8.47 |
| Your Market Change | \$8.47 |
| Subtotal Investment Earnings | \$8.47 |

If you have questions on your statement,
call 24-Hour Assistance:
(800) MERRILL
(800) 637-7455

Access Code: 79-558-04136

Investment Advice and Guidance:
Call Your Private Wealth Advisor

Your Private Wealth Advisor:
DAVID S MAGRONE
623 FIFTH AVE 34TH FLR
NEW YORK NY 10022
david_magrone@ml.com
1-800-457-4541

Up-to-date account information can be viewed
at: www.mymerrill.com, where your statements
are archived for three or more years.

Questions about MyMerrill? Click the "help" tab
at the top of the screen once you log in

SEE OUR OUTLOOK FOR 2014

From the big global trends to new market opportunities, find the latest insights at pbig.ml.com/transformingworld. Here, you can review the latest investment issues shaping the outlook for the year ahead-and what they could mean for your portfolio.

The Private Banking and Investment Group makes available products and services offered by Merrill Lynch, Pierce, Fenner & Smith Incorporated (MLPF&S) and other subsidiaries of Bank of America Corporation. Investment products: **Are Not FDIC Insured** **Are Not Bank Guaranteed** **May Lose Value**
MLPF&S is a registered broker-dealer, Member Securities Investor Protection Corporation (SIPC) and a wholly owned subsidiary of Bank of America Corporation

Total Value (Net Portfolio Value plus Assets Not Held/Valued By MLPF&S, if any) in thousands, 2008-2013

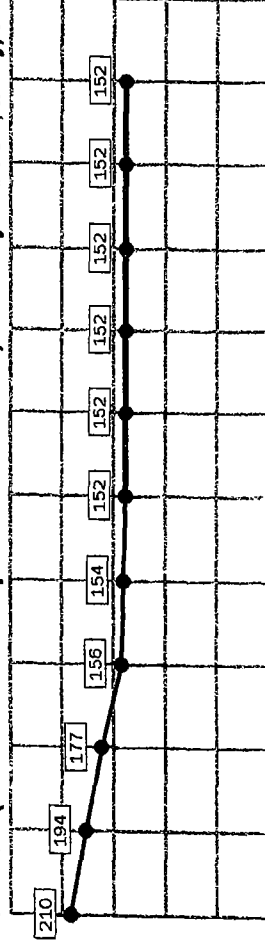

Primary Account: 5LU-04136

24-Hour Assistance: (800) MERRILL
Access Code: 79-558-04136

YOUR PORTFOLIO REVIEW

November 30, 2013 - December 31, 2013

ASSET ALLOCATION*

* Estimated Accrued Interest not included; may not reflect all holdings, does not include asset categories less than 1%.

Cash/Money Accounts

| Current Value | Allocation |
|---------------------|-------------|
| 152,284.10 | 100.00% |
| \$152,284.10 | 100% |

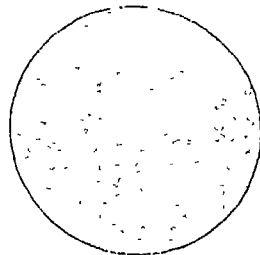

CURRENT INCOME

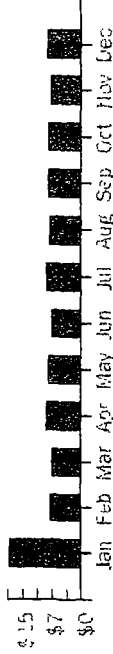

| | This Report | Year To Date |
|----------------------|---------------|-----------------|
| Tax-Exempt Interest | 9.34 | 117.57 |
| Taxable Interest | - | - |
| Tax-Exempt Dividends | - | - |
| Taxable Dividends | - | - |
| Total | \$9.34 | \$117.57 |

Your Estimated Annual Income \$106.59

TOP FIVE PORTFOLIO HOLDINGS

Based on Estimated Market Value

| | Current Value | % of Portfolio |
|--------------------------------|---------------|----------------|
| +ML BANK DEPOSIT PROGRAM | 152,258.00 | 99.98% |
| +FDIC INSURED NOT SIPC COVERED | 25.00 | 0.02% |
| FFI INSTITUTIONAL FUND | 1.10 | |
| CASH | | |

FINANCIAL MARKET INDICATORS

| | This Report | Last Report | Previous Year End |
|----------------------------|-------------|-------------|-------------------|
| S&P 500 | 1848.36 | 1805.81 | 1426.19 |
| Three-Month Treasury Bills | .07% | .06% | .05% |
| Long-Term Treasury Bonds | 3.97% | 3.81% | 2.95% |
| One-Month LIBOR | .17% | .17% | .21% |
| NASDAQ | 4176.59 | 4059.89 | 3019.51 |



PRIVATE BANKING &
INVESTMENT GROUP

Online at: www.mymerrill.com

THE SEMPER FOUNDATION
500 PEA POND RD
KATONAH NY 10536-3833

Account Number: 5LU-04136

24-Hour Assistance: (800) MERRILL
Access Code: 79-558-04136

Net Portfolio Value: \$152,284.10

Your Private Wealth Advisor:

DAVID S MAGRONE
623 FIFTH AVE 34TH FLR
NEW YORK NY 10022
david_magrone@ml.com
1-800-457-4541

Foundation

November 30, 2013 - December 31, 2013

| | December 31 | November 29 | This Statement | Year to Date |
|------------------------------------|---------------------|---------------------|----------------|---------------------|
| ASSETS | | | | |
| Cash/Money Accounts | 152,284.10 | 152,274.76 | 152,274.76 | |
| Fixed Income | - | - | - | - |
| Equities | - | - | - | - |
| Mutual Funds | - | - | - | - |
| Options | - | - | - | - |
| Other | - | - | - | - |
| Subtotal (Long Portfolio) | 152,284.10 | 152,274.76 | | |
| TOTAL ASSETS | \$152,284.10 | \$152,274.76 | | |
| LIABILITIES | | | | |
| Debit Balance | - | - | - | (150.00) |
| Short Market Value | - | - | - | - |
| TOTAL LIABILITIES | - | - | - | (1,753.00) |
| NET PORTFOLIO VALUE | \$152,284.10 | \$152,274.76 | | (1,903.00) |
| | | | | (\$1,903.00) |
| Net Cash Flow | | | 9.34 | 117.57 |
| Dividends/Interest Income | | | | |
| Security Purchases/Debits | | | | |
| Security Sales/Credits | | | | |
| Closing Cash/Money Accounts | \$152,284.10 | | | |
| Securities You Transferred In/Out | | | | |

The Private Banking and Investment Group makes available products and services offered by Merrill Lynch, Pierce, Fenner & Smith Incorporated (MLPF&S) and other subsidiaries of Bank of America Corporation. Investment products: **Are Not FDIC Insured** **Are Not Bank Guaranteed** **May Lose Value**
MLPF&S is a registered broker-dealer, Member Securities Investor Protection Corporation (SIPC) and a wholly owned subsidiary of Bank of America Corporation



THE SEMPER FOUNDATION

Account Number: 5LU-04136

24-Hour Assistance: (800) MERRILL
Access Code: 79-558-04136

YOUR EMA BANK DEPOSIT INTEREST SUMMARY

November 30, 2013 - December 31, 2013

| Money Account Description | Opening Balance | Average Deposit Balance | Current Yield% | Interest on Deposits | Closing Balance |
|--------------------------------------|-----------------|-------------------------|----------------|----------------------|-----------------|
| FIA Card Services, N.A | 152,249 | 152,249 | .07 | 9.34 | 152,258 |
| TOTAL ML Bank Deposit Program | 152,249 | | | 9.34 | 152,258 |

YOUR EMA ASSETS

| CASH/MONEY ACCOUNTS | Description | Quantity | Total Cost Basis | Estimated Market Price | Estimated Market Value | Estimated Annual Income | Estimated Annual Income | Est. Annual Yield% |
|--------------------------------|-------------|------------|------------------|------------------------|------------------------|-------------------------|-------------------------|--------------------|
| CASH | | 1.10 | 1.10 | | 1.10 | | | |
| +ML BANK DEPOSIT PROGRAM | | 152,258.00 | 152,258.00 | 1.0000 | 152,258.00 | 107 | 107 | .07 |
| +FDIC INSURED NOT SIPC COVERED | | | | | | | | |
| FFI INSTITUTIONAL FUND | | 25.00 | 25.00 | 1.0000 | 25.00 | | | .03 |
| TOTAL | | | 152,284.10 | | 152,284.10 | 107 | 107 | .07 |

| LONG PORTFOLIO | Adjusted/Total Cost Basis | Estimated Market Value | Unrealized Gain/(Loss) | Estimated Accrued Interest | Estimated Annual Income | Current Yield% |
|----------------|---------------------------|------------------------|------------------------|----------------------------|-------------------------|----------------|
| TOTAL | 152,284.10 | 152,284.10 | | 106 | 106 | .07 |

YOUR EMA TRANSACTIONS

| DIVIDENDS/INTEREST INCOME TRANSACTIONS | Date | Transaction Type | Quantity | Description | Income | Income Year To Date |
|--|-------|-----------------------------|----------|-------------------------|--------|---------------------|
| | 12/31 | Bank Interest | | BANK DEPOSIT INTEREST | .34 | |
| | | Income Total | | ML BANK DEPOSIT PROGRAM | 9.00 | 117.57 |
| | | Subtotal (Taxable Interest) | | | 9.34 | |
| NET TOTAL | | | | | 9.34 | 117.57 |