



See a Social Security Number? Say Something!  
Report Privacy Problems to <https://public.resource.org/privacy>  
Or call the IRS Identity Theft Hotline at 1-800-908-4490



Return of Private Foundation  
or Section 4947(a)(1) Nonexempt Charitable Trust  
Treated as a Private Foundation

Note. The foundation may be able to use a copy of this return to satisfy state reporting requirements.

2011

For calendar year 2011 or tax year beginning

, and ending

|   |  |  |
|---|--|--|
| Name of foundation<br><b>The Genevieve McMillan-Reba Stewart Foundation</b>   |  | A Employer identification number<br><b>56-2293792</b>  |
| Number and street (or P.O. box number if mail is not delivered to street address)<br><b>17 Walpole Street</b>   | Room/suite   | B Telephone number<br><b>(781) 551-5900</b>  |
| City or town, state, and ZIP code<br><b>Norwood, MA 02062</b>   |  | C If exemption application is pending, check here <input type="checkbox"/>   |
| G Check all that apply:<br><input type="checkbox"/> Initial return<br><input type="checkbox"/> Final return<br><input type="checkbox"/> Address change<br><input type="checkbox"/> Initial return of a former public charity<br><input type="checkbox"/> Amended return<br><input type="checkbox"/> Name change |  | D 1. Foreign organizations, check here <input type="checkbox"/><br>Foreign organizations meeting the 85% test, 2. check here and attach computation <input type="checkbox"/> |
| H Check type of organization: <input checked="" type="checkbox"/> Section 501(c)(3) exempt private foundation<br><input type="checkbox"/> Section 4947(a)(1) nonexempt charitable trust <input type="checkbox"/> Other taxable private foundation   |  | E If private foundation status was terminated under section 507(b)(1)(A), check here <input type="checkbox"/>  |
| I Fair market value of all assets at end of year (from Part II, col (c), line 16)<br><b>\$ 10,455,500.</b>  | J Accounting method: <input checked="" type="checkbox"/> Cash <input type="checkbox"/> Accrual<br><input type="checkbox"/> Other (specify) _____ | F If the foundation is in a 60-month termination under section 507(b)(1)(B), check here <input type="checkbox"/>   |

| Part I Analysis of Revenue and Expenses<br>(The total of amounts in columns (b), (c), and (d) may not necessarily equal the amounts in column (a)) |  | (a) Revenue and expenses per books | (b) Net investment income | (c) Adjusted net income | (d) Disbursements for charitable purposes (cash basis only) |
|--|--|------------------------------------|---------------------------|-------------------------|---|
| 1 Contributions, gifts, grants, etc., received   |  | 69,635.                            |                           | N/A                     |   |
| 2 Check <input type="checkbox"/> if the foundation is not required to attach Sch. B  |  |                                    |                           |                         |   |
| 3 Interest on savings and temporary cash investments   |  | 1,220.                             | 1,220.                    |                         | Statement 1   |
| 4 Dividends and interest from securities   |  | 45,392.                            | 45,392.                   |                         | Statement 2   |
| 5a Gross rents   |  |                                    |                           |                         |   |
| b Net rental income or (loss)  |  |                                    |                           |                         |   |
| 6a Net gain or (loss) from sale of assets not on line 10   |  | -3,761.                            |                           |                         |   |
| b Gross sales price for all assets on line 6a <b>870,567.</b>  |  |                                    |                           |                         |   |
| 7 Capital gain net income (from Part IV, line 2)   |  |                                    | 0.                        |                         |   |
| 8 Net short-term capital gain  |  |                                    |                           |                         |   |
| 9 Income modifications   |  |                                    |                           |                         |   |
| 10a Gross sales less returns and allowances  |  |                                    |                           |                         |   |
| b Less Cost of goods sold  |  |                                    |                           |                         |   |
| c Gross profit or (loss)   |  |                                    |                           |                         |   |
| 11 Other income  |  |                                    |                           |                         |   |
| 12 Total. Add lines 1 through 11   |  | 112,486.                           | 46,612.                   |                         |   |
| 13 Compensation of officers, directors, trustees, etc  |  | 3,500.                             | 0.                        |                         | 0.  |
| 14 Other employee salaries and wages   |  |                                    |                           |                         |   |
| 15 Pension plans, employee benefits  |  |                                    |                           |                         |   |
| 16a Legal fees Stmt 3  |  | 8,628.                             | 8,628.                    |                         | 0.  |
| b Accounting fees  |  |                                    |                           |                         |   |
| c Other professional fees Stmt 4   |  | 5,890.                             | 5,890.                    |                         | 0.  |
| 17 Interest  |  |                                    |                           |                         |   |
| 18 Taxes   |  |                                    |                           |                         |   |
| 19 Depreciation and depletion  |  |                                    |                           |                         |   |
| 20 Occupancy   |  |                                    |                           |                         |   |
| 21 Travel, conferences, and meetings   |  | 3,605.                             | 3,605.                    |                         | 0.  |
| 22 Printing and publications   |  |                                    |                           |                         |   |
| 23 Other expenses Stmt 5   |  | 7,975.                             | 7,975.                    |                         | 0.  |
| 24 Total operating and administrative expenses. Add lines 13 through 23  |  | 29,598.                            | 26,098.                   |                         | 0.  |
| 25 Contributions, gifts, grants paid   |  | 238,435.                           |                           |                         | 238,435.  |
| 26 Total expenses and disbursements. Add lines 24 and 25   |  | 268,033.                           | 26,098.                   |                         | 238,435.  |
| 27 Subtract line 26 from line 12:  |  |                                    |                           |                         |   |
| a Excess of revenue over expenses and disbursements  |  | -155,547.                          |                           |                         |   |
| b Net investment income (if negative, enter -0-)   |  |                                    | 20,514.                   |                         |   |
| c Adjusted net income (if negative, enter -0-)   |  |                                    |                           | N/A                     |   |

**The Genevieve McMillan-Reba Stewart Foundation**

56-2293792 Page 2

| <b>Part II Balance Sheets</b>      |   | Attached schedules and amounts in the description column should be for end-of-year amounts only |             | Beginning of year | End of year    |                       |
|------------------------------------|---|---|-------------|-------------------|----------------|-----------------------|
|                                    |   |   |             | (a) Book Value    | (b) Book Value | (c) Fair Market Value |
| <b>Assets</b>                      | 1   | Cash - non-interest-bearing   |             | 327,760.          | 134,523.       | 134,523.              |
|                                    | 2   | Savings and temporary cash investments  |             | 9,209,400.        | 2,921,724.     | 2,921,724.            |
|                                    | 3   | Accounts receivable ▶   |             |                   |                |                       |
|                                    |   | Less: allowance for doubtful accounts ▶   |             |                   |                |                       |
|                                    | 4   | Pledges receivable ▶  |             |                   |                |                       |
|                                    |   | Less: allowance for doubtful accounts ▶   |             |                   |                |                       |
|                                    | 5   | Grants receivable   |             |                   |                |                       |
|                                    | 6   | Receivables due from officers, directors, trustees, and other disqualified persons              |             |                   |                |                       |
|                                    | 7   | Other notes and loans receivable ▶  |             |                   |                |                       |
|                                    |   | Less: allowance for doubtful accounts ▶   |             |                   |                |                       |
|                                    | 8   | Inventories for sale or use   |             |                   |                |                       |
|                                    | 9   | Prepaid expenses and deferred charges   |             |                   |                |                       |
|                                    | 10a   | Investments - U.S. and state government obligations Stmt 6                                      |             | 363,814.          | 5,439,385.     | 5,447,487.            |
|                                    | b   | Investments - corporate stock Stmt 7  |             | 0.                | 95,800.        | 99,713.               |
|                                    | c   | Investments - corporate bonds Stmt 8  |             | 0.                | 726,340.       | 720,693.              |
| 11                                 | Investments - land, buildings, and equipment basis ▶                                      |   |             |                   |                |                       |
|                                    | Less accumulated depreciation ▶   |   |             |                   |                |                       |
| 12                                 | Investments - mortgage loans  |   |             |                   |                |                       |
| 13                                 | Investments - other Stmt 9  |   | 702,559.    | 1,130,214.        | 1,131,360.     |                       |
| 14                                 | Land, buildings, and equipment: basis ▶   |   |             |                   |                |                       |
|                                    | Less accumulated depreciation ▶   |   |             |                   |                |                       |
| 15                                 | Other assets (describe ▶)   |   |             |                   |                |                       |
| 16                                 | <b>Total assets</b> (to be completed by all filers)                                       |   | 10,603,533. | 10,447,986.       | 10,455,500.    |                       |
| <b>Liabilities</b>                 | 17  | Accounts payable and accrued expenses   |             |                   |                |                       |
|                                    | 18  | Grants payable  |             |                   |                |                       |
|                                    | 19  | Deferred revenue  |             |                   |                |                       |
|                                    | 20  | Loans from officers, directors, trustees, and other disqualified persons                        |             |                   |                |                       |
|                                    | 21  | Mortgages and other notes payable   |             |                   |                |                       |
|                                    | 22  | Other liabilities (describe ▶)  |             |                   |                |                       |
|                                    | 23  | <b>Total liabilities</b> (add lines 17 through 22)  |             | 0.                | 0.             |                       |
| <b>Net Assets or Fund Balances</b> | Foundations that follow SFAS 117, check here ▶ <input type="checkbox"/>                   |   |             |                   |                |                       |
|                                    | and complete lines 24 through 26 and lines 30 and 31.                                     |   |             |                   |                |                       |
|                                    | 24  | Unrestricted  |             |                   |                |                       |
|                                    | 25  | Temporarily restricted  |             |                   |                |                       |
|                                    | 26  | Permanently restricted  |             |                   |                |                       |
|                                    | Foundations that do not follow SFAS 117, check here ▶ <input checked="" type="checkbox"/> |   |             |                   |                |                       |
|                                    | and complete lines 27 through 31.   |   |             |                   |                |                       |
|                                    | 27  | Capital stock, trust principal, or current funds  |             | 1,699,147.        | 1,699,147.     |                       |
|                                    | 28  | Paid-in or capital surplus, or land, bldg., and equipment fund                                  |             | 0.                | 0.             |                       |
| 29                                 | Retained earnings, accumulated income, endowment, or other funds                          |   | 8,904,386.  | 8,748,839.        |                |                       |
| 30                                 | <b>Total net assets or fund balances</b>  |   | 10,603,533. | 10,447,986.       |                |                       |
| 31                                 | <b>Total liabilities and net assets/fund balances</b>                                     |   | 10,603,533. | 10,447,986.       |                |                       |

**Part III Analysis of Changes in Net Assets or Fund Balances**

|   |   |   |             |
|---|---|---|-------------|
| 1 | Total net assets or fund balances at beginning of year - Part II, column (a), line 30<br>(must agree with end-of-year figure reported on prior year's return) | 1 | 10,603,533. |
| 2 | Enter amount from Part I, line 27a  | 2 | -155,547.   |
| 3 | Other increases not included in line 2 (itemize) ▶  | 3 | 0.          |
| 4 | Add lines 1, 2, and 3   | 4 | 10,447,986. |
| 5 | Decreases not included in line 2 (itemize) ▶  | 5 | 0.          |
| 6 | Total net assets or fund balances at end of year (line 4 minus line 5) - Part II, column (b), line 30   | 6 | 10,447,986. |

**Part IV Capital Gains and Losses for Tax on Investment Income**

| (a) List and describe the kind(s) of property sold (e.g., real estate, 2-story brick warehouse; or common stock, 200 shs. MLC Co.) | (b) How acquired<br>P - Purchase<br>D - Donation | (c) Date acquired<br>(mo., day, yr.) | (d) Date sold<br>(mo., day, yr.) |
|--|--|--------------------------------------|----------------------------------|
| <b>1a Novartis AG</b>  | P  |                                      |                                  |
| <b>b Lord Abbett Short Duration</b>  | P  |                                      |                                  |
| <b>c Boston Mass 4%</b>  | P  |                                      |                                  |
| <b>d Mass St. 4.2%</b>   | P  |                                      |                                  |
| <b>e</b>   |  |                                      |                                  |

| (e) Gross sales price | (f) Depreciation allowed<br>(or allowable) | (g) Cost or other basis<br>plus expense of sale | (h) Gain or (loss)<br>(e) plus (f) minus (g) |
|-----------------------|--|---|--|
| <b>a 842.</b>         |  | <b>807.</b>                                     | <b>35.</b>                                   |
| <b>b 519,725.</b>     |  | <b>509,707.</b>                                 | <b>10,018.</b>                               |
| <b>c 250,000.</b>     |  | <b>258,973.</b>                                 | <b>-8,973.</b>                               |
| <b>d 100,000.</b>     |  | <b>104,841.</b>                                 | <b>-4,841.</b>                               |
| <b>e</b>              |  |   |  |

| Complete only for assets showing gain in column (h) and owned by the foundation on 12/31/69 |                                      |   | (l) Gains (Col. (h) gain minus<br>col. (k), but not less than -0-) or<br>Losses (from col. (h)) |
|---|--------------------------------------|---|---|
| (i) F.M.V. as of 12/31/69   | (j) Adjusted basis<br>as of 12/31/69 | (k) Excess of col. (i)<br>over col. (j), if any |   |
| <b>a</b>  |                                      |   | <b>35.</b>  |
| <b>b</b>  |                                      |   | <b>10,018.</b>  |
| <b>c</b>  |                                      |   | <b>-8,973.</b>  |
| <b>d</b>  |                                      |   | <b>-4,841.</b>  |
| <b>e</b>  |                                      |   |   |

|  |   |          |                |
|--|---|----------|----------------|
| <b>2 Capital gain net income or (net capital loss)</b>   | { If gain, also enter in Part I, line 7<br>If (loss), enter -0- in Part I, line 7 } | <b>2</b> | <b>-3,761.</b> |
| <b>3 Net short-term capital gain or (loss) as defined in sections 1222(5) and (6):</b><br>If gain, also enter in Part I, line 8, column (c).<br>If (loss), enter -0- in Part I, line 8 | { }   | <b>3</b> | <b>N/A</b>     |

**Part V Qualification Under Section 4940(e) for Reduced Tax on Net Investment Income**

(For optional use by domestic private foundations subject to the section 4940(a) tax on net investment income.)

If section 4940(d)(2) applies, leave this part blank.

Was the foundation liable for the section 4942 tax on the distributable amount of any year in the base period?

☐ Yes ☒ No

If "Yes," the foundation does not qualify under section 4940(e). Do not complete this part.

**1** Enter the appropriate amount in each column for each year; see instructions before making any entries.

| (a) Base period years<br>Calendar year (or tax year beginning in) | (b) Adjusted qualifying distributions | (c) Net value of noncharitable-use assets | (d) Distribution ratio<br>(col. (b) divided by col. (c)) |
|---|---------------------------------------|---|--|
| 2010  | 453,550.                              | 4,712,815.                                | .096238  |
| 2009  | 847,528.                              | 1,628,478.                                | .520442  |
| 2008  | 1,000.                                | 1,415,730.                                | .000706  |
| 2007  | 193,067.                              | 1,282,758.                                | .150509  |
| 2006  | 410,609.                              | 1,065,680.                                | .385302  |

|   |          |                    |
|---|----------|--------------------|
| <b>2 Total of line 1, column (d)</b>  | <b>2</b> | <b>1.153197</b>    |
| <b>3 Average distribution ratio for the 5-year base period - divide the total on line 2 by 5, or by the number of years the foundation has been in existence if less than 5 years</b> | <b>3</b> | <b>.230639</b>     |
| <b>4 Enter the net value of noncharitable-use assets for 2011 from Part X, line 5</b>   | <b>4</b> | <b>10,300,801.</b> |
| <b>5 Multiply line 4 by line 3</b>  | <b>5</b> | <b>2,375,766.</b>  |
| <b>6 Enter 1% of net investment income (1% of Part I, line 27b)</b>   | <b>6</b> | <b>205.</b>        |
| <b>7 Add lines 5 and 6</b>  | <b>7</b> | <b>2,375,971.</b>  |
| <b>8 Enter qualifying distributions from Part XII, line 4</b>   | <b>8</b> | <b>238,435.</b>    |

If line 8 is equal to or greater than line 7, check the box in Part VI, line 1b, and complete that part using a 1% tax rate.  
See the Part VI instructions.

**Part VI Excise Tax Based on Investment Income (Section 4940(a), 4940(b), 4940(e), or 4948 - see instructions)**

|  |    |   |      |
|--|----|---|------|
| 1a Exempt operating foundations described in section 4940(d)(2), check here <input type="checkbox"/> and enter "N/A" on line 1.<br>Date of ruling or determination letter: _____ (attach copy of letter if necessary-see instructions) |    |   |      |
| b Domestic foundations that meet the section 4940(e) requirements in Part V, check here <input type="checkbox"/> and enter 1% of Part I, line 27b  |    | 1 | 410. |
| c All other domestic foundations enter 2% of line 27b. Exempt foreign organizations enter 4% of Part I, line 12, col. (b).   |    |   |      |
| 2 Tax under section 511 (domestic section 4947(a)(1) trusts and taxable foundations only. Others enter -0-)  |    | 2 | 0.   |
| 3 Add lines 1 and 2  |    | 3 | 410. |
| 4 Subtitle A (income) tax (domestic section 4947(a)(1) trusts and taxable foundations only. Others enter -0-)  |    | 4 | 0.   |
| 5 Tax based on investment income. Subtract line 4 from line 3. If zero or less, enter -0-  |    | 5 | 410. |
| 6 Credits/Payments:  |    |   |      |
| a 2011 estimated tax payments and 2010 overpayment credited to 2011  | 6a |   |      |
| b Exempt foreign organizations - tax withheld at source  | 6b |   |      |
| c Tax paid with application for extension of time to file (Form 8868)  | 6c |   |      |
| d Backup withholding erroneously withheld  | 6d |   |      |
| 7 Total credits and payments. Add lines 6a through 6d  | 7  |   | 0.   |
| 8 Enter any penalty for underpayment of estimated tax. Check here <input type="checkbox"/> if Form 2220 is attached  | 8  |   |      |
| 9 Tax due If the total of lines 5 and 8 is more than line 7, enter amount owed   | 9  |   | 410. |
| 10 Overpayment If line 7 is more than the total of lines 5 and 8, enter the amount overpaid  | 10 |   |      |
| 11 Enter the amount of line 10 to be: Credited to 2012 estimated tax <input type="checkbox"/> Refunded <input type="checkbox"/>  | 11 |   |      |

**Part VII-A Statements Regarding Activities**

|   | Yes | No |
|---|-----|----|
| 1a During the tax year, did the foundation attempt to influence any national, state, or local legislation or did it participate or intervene in any political campaign?   |     | X  |
| 1b Did it spend more than \$100 during the year (either directly or indirectly) for political purposes (see instructions for definition)?<br>If the answer is "Yes" to 1a or 1b, attach a detailed description of the activities and copies of any materials published or distributed by the foundation in connection with the activities |     | X  |
| c Did the foundation file Form 1120-POL for this year?  |     | X  |
| d Enter the amount (if any) of tax on political expenditures (section 4955) imposed during the year:<br>(1) On the foundation. \$ 0. (2) On foundation managers. \$ 0.  |     |    |
| e Enter the reimbursement (if any) paid by the foundation during the year for political expenditure tax imposed on foundation managers. \$ 0.   |     |    |
| 2 Has the foundation engaged in any activities that have not previously been reported to the IRS?<br>If "Yes," attach a detailed description of the activities  |     | X  |
| 3 Has the foundation made any changes, not previously reported to the IRS, in its governing instrument, articles of incorporation, or bylaws, or other similar instruments? If "Yes," attach a conformed copy of the changes  |     | X  |
| 4a Did the foundation have unrelated business gross income of \$1,000 or more during the year?  |     | X  |
| b If "Yes," has it filed a tax return on Form 990-T for this year?  |     |    |
| 5 Was there a liquidation, termination, dissolution, or substantial contraction during the year?<br>If "Yes," attach the statement required by General Instruction T.   |     | X  |
| 6 Are the requirements of section 508(e) (relating to sections 4941 through 4945) satisfied either:<br>• By language in the governing instrument, or<br>• By state legislation that effectively amends the governing instrument so that no mandatory directions that conflict with the state law remain in the governing instrument?      |     | X  |
| 7 Did the foundation have at least \$5,000 in assets at any time during the year?<br>If "Yes," complete Part II, col (c), and Part XV   | X   |    |
| 8a Enter the states to which the foundation reports or with which it is registered (see instructions) <u>MA</u>   |     |    |
| b If the answer is "Yes" to line 7, has the foundation furnished a copy of Form 990-PF to the Attorney General (or designate) of each state as required by General Instruction G? If "No," attach explanation   | X   |    |
| 9 Is the foundation claiming status as a private operating foundation within the meaning of section 4942(j)(3) or 4942(j)(5) for calendar year 2011 or the taxable year beginning in 2011 (see instructions for Part XIV)? If "Yes," complete Part XIV  |     | X  |
| 10 Did any persons become substantial contributors during the tax year? If "Yes," attach a schedule listing their names and addresses   |     | X  |

N/A

Form 990-PF (2011)

**Part VII-A Statements Regarding Activities** (continued)

|    |   |    |     |    |
|----|---|----|-----|----|
| 11 | At any time during the year, did the foundation, directly or indirectly, own a controlled entity within the meaning of section 512(b)(13)? If "Yes," attach schedule (see instructions)   | 11 |     | X  |
| 12 | Did the foundation make a distribution to a donor advised fund over which the foundation or a disqualified person had advisory privileges? If "Yes," attach statement (see instructions)  | 12 |     | X  |
| 13 | Did the foundation comply with the public inspection requirements for its annual returns and exemption application?<br>Website address ► <u>N/A</u>   | 13 | X   |    |
| 14 | The books are in care of ► <u>John E. Fedele</u> Telephone no. ► <u>(781) 551-5900</u><br>Located at ► <u>17 Walpole Street, Norwood, MA</u> ZIP+4 ► <u>02062</u>   |    |     |    |
| 15 | Section 4947(a)(1) nonexempt charitable trusts filing Form 990-PF in lieu of Form 1041 - Check here<br>and enter the amount of tax-exempt interest received or accrued during the year  | 15 | N/A |    |
| 16 | At any time during calendar year 2011, did the foundation have an interest in or a signature or other authority over a bank, securities, or other financial account in a foreign country?<br>See the instructions for exceptions and filing requirements for Form TD F 90-22.1. If "Yes," enter the name of the foreign country ► | 16 | Yes | No |
|    |   |    |     | X  |

**Part VII-B Statements Regarding Activities for Which Form 4720 May Be Required**

File Form 4720 if any item is checked in the "Yes" column, unless an exception applies.

|     |   | Yes   | No |
|-----|---|---|----|
| 1a  | During the year did the foundation (either directly or indirectly):   |   |    |
| (1) | Engage in the sale or exchange, or leasing of property with a disqualified person?  | <input type="checkbox"/> Yes <input checked="" type="checkbox"/> No |    |
| (2) | Borrow money from, lend money to, or otherwise extend credit to (or accept it from) a disqualified person?  | <input type="checkbox"/> Yes <input checked="" type="checkbox"/> No |    |
| (3) | Furnish goods, services, or facilities to (or accept them from) a disqualified person?  | <input type="checkbox"/> Yes <input checked="" type="checkbox"/> No |    |
| (4) | Pay compensation to, or pay or reimburse the expenses of, a disqualified person?  | <input type="checkbox"/> Yes <input checked="" type="checkbox"/> No |    |
| (5) | Transfer any income or assets to a disqualified person (or make any of either available for the benefit or use of a disqualified person)?   | <input type="checkbox"/> Yes <input checked="" type="checkbox"/> No |    |
| (6) | Agree to pay money or property to a government official? (Exception. Check "No" if the foundation agreed to make a grant to or to employ the official for a period after termination of government service, if terminating within 90 days.)   | <input type="checkbox"/> Yes <input checked="" type="checkbox"/> No |    |
| b   | If any answer is "Yes" to 1a(1)-(6), did any of the acts fail to qualify under the exceptions described in Regulations section 53.4941(d)-3 or in a current notice regarding disaster assistance (see instructions)?<br>Organizations relying on a current notice regarding disaster assistance check here  | N/A   | 1b |
| c   | Did the foundation engage in a prior year in any of the acts described in 1a, other than excepted acts, that were not corrected before the first day of the tax year beginning in 2011?   |   | 1c |
| 2   | Taxes on failure to distribute income (section 4942) (does not apply for years the foundation was a private operating foundation defined in section 4942(j)(3) or 4942(j)(5)):  |   |    |
| a   | At the end of tax year 2011, did the foundation have any undistributed income (lines 6d and 6e, Part XIII) for tax year(s) beginning before 2011?<br>If "Yes," list the years ►   | <input type="checkbox"/> Yes <input checked="" type="checkbox"/> No |    |
| b   | Are there any years listed in 2a for which the foundation is not applying the provisions of section 4942(a)(2) (relating to incorrect valuation of assets) to the year's undistributed income? (If applying section 4942(a)(2) to all years listed, answer "No" and attach statement - see instructions.)   | N/A   | 2b |
| c   | If the provisions of section 4942(a)(2) are being applied to any of the years listed in 2a, list the years here.<br>►   |   |    |
| 3a  | Did the foundation hold more than a 2% direct or indirect interest in any business enterprise at any time during the year?  | <input type="checkbox"/> Yes <input checked="" type="checkbox"/> No |    |
| b   | If "Yes," did it have excess business holdings in 2011 as a result of (1) any purchase by the foundation or disqualified persons after May 26, 1969; (2) the lapse of the 5-year period (or longer period approved by the Commissioner under section 4943(c)(7)) to dispose of holdings acquired by gift or bequest; or (3) the lapse of the 10-, 15-, or 20-year first phase holding period? (Use Schedule C, Form 4720, to determine if the foundation had excess business holdings in 2011.) | N/A   | 3b |
| 4a  | Did the foundation invest during the year any amount in a manner that would jeopardize its charitable purposes?   |   | 4a |
| b   | Did the foundation make any investment in a prior year (but after December 31, 1969) that could jeopardize its charitable purpose that had not been removed from jeopardy before the first day of the tax year beginning in 2011?   |   | 4b |
|     |   |   | X  |

Form 990-PF (2011)

**Part VII-B** Statements Regarding Activities for Which Form 4720 May Be Required (continued)

5a During the year did the foundation pay or incur any amount to:

(1) Carry on propaganda, or otherwise attempt to influence legislation (section 4945(e))?

☐ Yes ☒ No

(2) Influence the outcome of any specific public election (see section 4955); or to carry on, directly or indirectly, any voter registration drive?

☐ Yes ☒ No

(3) Provide a grant to an individual for travel, study, or other similar purposes?

☐ Yes ☒ No

(4) Provide a grant to an organization other than a charitable, etc., organization described in section 509(a)(1), (2), or (3), or section 4940(d)(2)?

☐ Yes ☒ No

(5) Provide for any purpose other than religious, charitable, scientific, literary, or educational purposes, or for the prevention of cruelty to children or animals?

☐ Yes ☒ No

b If any answer is "Yes" to 5a(1)-(5), did any of the transactions fail to qualify under the exceptions described in Regulations section 53.4945 or in a current notice regarding disaster assistance (see instructions)?

N/A

5b

Organizations relying on a current notice regarding disaster assistance check here

☒

c If the answer is "Yes" to question 5a(4), does the foundation claim exemption from the tax because it maintained expenditure responsibility for the grant?

N/A

☐ Yes ☐ No

If "Yes," attach the statement required by Regulations section 53.4945-5(d)

6a Did the foundation, during the year, receive any funds, directly or indirectly, to pay premiums on a personal benefit contract?

☐ Yes ☒ No

b Did the foundation, during the year, pay premiums, directly or indirectly, on a personal benefit contract?

6b

X

If "Yes" to 6b, file Form 8870

7a At any time during the tax year, was the foundation a party to a prohibited tax shelter transaction?

☐ Yes ☒ No

b If "Yes," did the foundation receive any proceeds or have any net income attributable to the transaction?

N/A

7b

**Part VIII** Information About Officers, Directors, Trustees, Foundation Managers, Highly Paid Employees, and Contractors

1 List all officers, directors, trustees, foundation managers and their compensation.

| (a) Name and address | (b) Title, and average hours per week devoted to position | (c) Compensation (If not paid, enter -0-) | (d) Contributions to employee benefit plans and deferred compensation | (e) Expense account, other allowances |
|----------------------|---|---|---|---------------------------------------|
| See Statement 10     |   | 3,500.                                    | 0.  | 0.                                    |
|                      |   |   |   |                                       |
|                      |   |   |   |                                       |
|                      |   |   |   |                                       |
|                      |   |   |   |                                       |
|                      |   |   |   |                                       |
|                      |   |   |   |                                       |
|                      |   |   |   |                                       |
|                      |   |   |   |                                       |
|                      |   |   |   |                                       |

2 Compensation of five highest-paid employees (other than those included on line 1). If none, enter "NONE."

| (a) Name and address of each employee paid more than \$50,000 | (b) Title, and average hours per week devoted to position | (c) Compensation | (d) Contributions to employee benefit plans and deferred compensation | (e) Expense account, other allowances |
|---|---|------------------|---|---------------------------------------|
| NONE  |   |                  |   |                                       |
|   |   |                  |   |                                       |
|   |   |                  |   |                                       |
|   |   |                  |   |                                       |
|   |   |                  |   |                                       |
|   |   |                  |   |                                       |
|   |   |                  |   |                                       |
|   |   |                  |   |                                       |
|   |   |                  |   |                                       |

Total number of other employees paid over \$50,000

0

Form 990-PF (2011)





**Part X** Minimum Investment Return (All domestic foundations must complete this part. Foreign foundations, see instructions.)

|   |   |    |             |
|---|---|----|-------------|
| 1 | Fair market value of assets not used (or held for use) directly in carrying out charitable, etc., purposes: |    |             |
| a | Average monthly fair market value of securities   | 1a | 3,505,061.  |
| b | Average of monthly cash balances  | 1b | 6,952,605.  |
| c | Fair market value of all other assets   | 1c |             |
| d | <b>Total</b> (add lines 1a, b, and c)   | 1d | 10,457,666. |
| e | Reduction claimed for blockage or other factors reported on lines 1a and 1c (attach detailed explanation)   | 1e | 0.          |
| 2 | Acquisition indebtedness applicable to line 1 assets  | 2  | 0.          |
| 3 | Subtract line 2 from line 1d  | 3  | 10,457,666. |
| 4 | Cash deemed held for charitable activities. Enter 1 1/2% of line 3 (for greater amount, see instructions)   | 4  | 156,865.    |
| 5 | <b>Net value of noncharitable-use assets.</b> Subtract line 4 from line 3. Enter here and on Part V, line 4 | 5  | 10,300,801. |
| 6 | <b>Minimum investment return.</b> Enter 5% of line 5  | 6  | 515,040.    |

**Part XI** Distributable Amount (see instructions) (Section 4942(j)(3) and (j)(5) private operating foundations and certain foreign organizations check here ☐ and do not complete this part.)

|    |   |    |          |
|----|---|----|----------|
| 1  | Minimum investment return from Part X, line 6   | 1  | 515,040. |
| 2a | Tax on investment income for 2011 from Part VI, line 5  | 2a | 410.     |
| b  | Income tax for 2011. (This does not include the tax from Part VI.)  | 2b |          |
| c  | Add lines 2a and 2b   | 2c | 410.     |
| 3  | Distributable amount before adjustments. Subtract line 2c from line 1                                     | 3  | 514,630. |
| 4  | Recoveries of amounts treated as qualifying distributions   | 4  | 0.       |
| 5  | Add lines 3 and 4   | 5  | 514,630. |
| 6  | Deduction from distributable amount (see instructions)  | 6  | 0.       |
| 7  | <b>Distributable amount</b> as adjusted. Subtract line 6 from line 5. Enter here and on Part XIII, line 1 | 7  | 514,630. |

**Part XII** Qualifying Distributions (see instructions)

|   |   |    |          |
|---|---|----|----------|
| 1 | Amounts paid (including administrative expenses) to accomplish charitable, etc., purposes:  |    |          |
| a | Expenses, contributions, gifts, etc. - total from Part I, column (d), line 26   | 1a | 238,435. |
| b | Program-related investments - total from Part IX-B  | 1b | 0.       |
| 2 | Amounts paid to acquire assets used (or held for use) directly in carrying out charitable, etc., purposes                         | 2  |          |
| 3 | Amounts set aside for specific charitable projects that satisfy the:  |    |          |
| a | Suitability test (prior IRS approval required)  | 3a |          |
| b | Cash distribution test (attach the required schedule)   | 3b |          |
| 4 | <b>Qualifying distributions.</b> Add lines 1a through 3b. Enter here and on Part V, line 8, and Part XIII, line 4                 | 4  | 238,435. |
| 5 | Foundations that qualify under section 4940(e) for the reduced rate of tax on net investment income. Enter 1% of Part I, line 27b | 5  | 0.       |
| 6 | <b>Adjusted qualifying distributions.</b> Subtract line 5 from line 4   | 6  | 238,435. |

**Note** The amount on line 6 will be used in Part V, column (b), in subsequent years when calculating whether the foundation qualifies for the section 4940(e) reduction of tax in those years.

Form 990-PF (2011)

**Part XIII** Undistributed Income (see instructions)

|   | (a)<br>Corpus | (b)<br>Years prior to 2010 | (c)<br>2010 | (d)<br>2011 |
|---|---------------|----------------------------|-------------|-------------|
| <b>1</b> Distributable amount for 2011 from Part XI, line 7   |               |                            |             | 514,630.    |
| <b>2</b> Undistributed income, if any, as of the end of 2011  |               |                            |             |             |
| <b>a</b> Enter amount for 2010 only   |               |                            | 0.          |             |
| <b>b</b> Total for prior years:   |               | 0.                         |             |             |
| <b>3</b> Excess distributions carryover, if any, to 2011:   |               |                            |             |             |
| <b>a</b> From 2006  | 288,879.      |                            |             |             |
| <b>b</b> From 2007  | 129,633.      |                            |             |             |
| <b>c</b> From 2008  |               |                            |             |             |
| <b>d</b> From 2009  | 766,298.      |                            |             |             |
| <b>e</b> From 2010  | 217,909.      |                            |             |             |
| <b>f</b> Total of lines 3a through e  | 1,402,719.    |                            |             |             |
| <b>4</b> Qualifying distributions for 2011 from Part XII, line 4: ► \$  | 238,435.      |                            |             |             |
| <b>a</b> Applied to 2010, but not more than line 2a   |               |                            | 0.          |             |
| <b>b</b> Applied to undistributed income of prior years (Election required - see instructions)  |               | 0.                         |             |             |
| <b>c</b> Treated as distributions out of corpus (Election required - see instructions)  | 0.            |                            |             |             |
| <b>d</b> Applied to 2011 distributable amount   |               |                            |             | 238,435.    |
| <b>e</b> Remaining amount distributed out of corpus   | 0.            |                            |             |             |
| <b>5</b> Excess distributions carryover applied to 2011 (If an amount appears in column (d), the same amount must be shown in column (a) )  | 276,195.      |                            |             | 276,195.    |
| <b>6</b> Enter the net total of each column as indicated below:   |               |                            |             |             |
| <b>a</b> Corpus. Add lines 3f, 4c, and 4e. Subtract line 5  | 1,126,524.    |                            |             |             |
| <b>b</b> Prior years' undistributed income. Subtract line 4b from line 2b   |               | 0.                         |             |             |
| <b>c</b> Enter the amount of prior years' undistributed income for which a notice of deficiency has been issued, or on which the section 4942(a) tax has been previously assessed |               | 0.                         |             |             |
| <b>d</b> Subtract line 6c from line 6b. Taxable amount - see instructions   |               | 0.                         |             |             |
| <b>e</b> Undistributed income for 2010. Subtract line 4a from line 2a. Taxable amount - see instr.  |               |                            | 0.          |             |
| <b>f</b> Undistributed income for 2011. Subtract lines 4d and 5 from line 1. This amount must be distributed in 2012  |               |                            |             | 0.          |
| <b>7</b> Amounts treated as distributions out of corpus to satisfy requirements imposed by section 170(b)(1)(F) or 4942(g)(3)   | 0.            |                            |             |             |
| <b>8</b> Excess distributions carryover from 2006 not applied on line 5 or line 7   | 12,684.       |                            |             |             |
| <b>9</b> Excess distributions carryover to 2012. Subtract lines 7 and 8 from line 6a  | 1,113,840.    |                            |             |             |
| <b>10</b> Analysis of line 9:   |               |                            |             |             |
| <b>a</b> Excess from 2007   | 129,633.      |                            |             |             |
| <b>b</b> Excess from 2008   |               |                            |             |             |
| <b>c</b> Excess from 2009   | 766,298.      |                            |             |             |
| <b>d</b> Excess from 2010   | 217,909.      |                            |             |             |
| <b>e</b> Excess from 2011   |               |                            |             |             |

Part XIV

Private Operating Foundations (see instructions and Part VII-A, question 9)

N/A

1 a

If the foundation has received a ruling or determination letter that it is a private operating foundation, and the ruling is effective for 2011, enter the date of the ruling

b

Check box to indicate whether the foundation is a private operating foundation described in section

☐ 4942(j)(3) or ☐ 4942(j)(5)

2 a

Enter the lesser of the adjusted net income from Part I or the minimum investment return from Part X for each year listed

Tax year

Prior 3 years

(a) 2011

(b) 2010

(c) 2009

(d) 2008

(e) Total

b

85% of line 2a

c

Qualifying distributions from Part XII, line 4 for each year listed

d

Amounts included in line 2c not used directly for active conduct of exempt activities

e

Qualifying distributions made directly for active conduct of exempt activities.

3

Complete 3a, b, or c for the alternative test relied upon:

a

"Assets" alternative test - enter:

(1)

Value of all assets

(2)

Value of assets qualifying under section 4942(j)(3)(B)(i)

b

"Endowment" alternative test - enter 2/3 of minimum investment return shown in Part X, line 6 for each year listed

c

"Support" alternative test - enter:

(1)

Total support other than gross investment income (interest, dividends, rents, payments on securities loans (section 512(a)(5)), or royalties)

(2)

Support from general public and 5 or more exempt organizations as provided in section 4942(j)(3)(B)(iii)

(3)

Largest amount of support from an exempt organization

(4)

Gross investment income

Part XV

Supplementary Information (Complete this part only if the foundation had \$5,000 or more in assets at any time during the year-see instructions.)

1

Information Regarding Foundation Managers:

a

List any managers of the foundation who have contributed more than 2% of the total contributions received by the foundation before the close of any tax year (but only if they have contributed more than \$5,000). (See section 507(d)(2).)

None

b

List any managers of the foundation who own 10% or more of the stock of a corporation (or an equally large portion of the ownership of a partnership or other entity) of which the foundation has a 10% or greater interest.

None

2

Information Regarding Contribution, Grant, Gift, Loan, Scholarship, etc., Programs:

Check here

☒

if the foundation only makes contributions to preselected charitable organizations and does not accept unsolicited requests for funds. If the foundation makes gifts, grants, etc. (see instructions) to individuals or organizations under other conditions, complete items 2a, b, c, and d.

a

The name, address, and telephone number of the person to whom applications should be addressed:

b

The form in which applications should be submitted and information and materials they should include:

c

Any submission deadlines:

d

Any restrictions or limitations on awards, such as by geographical areas, charitable fields, kinds of institutions, or other factors:

**Part XV** Supplementary Information (continued)

| <b>3 Grants and Contributions Paid During the Year or Approved for Future Payment</b>          |   |                                |                                  |                 |
|--|---|--------------------------------|----------------------------------|-----------------|
| Recipient  | If recipient is an individual, show any relationship to any foundation manager or substantial contributor | Foundation status of recipient | Purpose of grant or contribution | Amount          |
| Name and address (home or business)  |   |                                |                                  |                 |
| <b>a Paid during the year</b>  |   |                                |                                  |                 |
| The Art Connection<br>539 Tremont Street<br>Boston, MA   | None  |                                | Charitable                       | 46,345.         |
| Fitchburg Art Museum<br>25 Merriam Parkway<br>Fitchburg, MA 01420                              | None  |                                | Charitable                       | 2,750.          |
| Project Hip Hop<br>2181 Washington St # 315<br>Roxbury, MA 02119                               | None  |                                | Charitable                       | 10,000.         |
| Global Exchange<br>2017 Mission Street, 2nd Fl<br>San Francisco, CA 94110                      | None  |                                | Charitable                       | 16,300.         |
| The International Medical Corps<br>1919 Santa Monica Blvd. Suite 400<br>Santa Monica, CA 90404 | None  |                                | Charitable                       | 30,000.         |
| <b>Total</b>   | <b>See continuation sheet(s)</b>  |                                |                                  | <b>238,435.</b> |
| <b>b Approved for future payment</b>   |   |                                |                                  |                 |
| None   |   |                                |                                  |                 |
|  |   |                                |                                  |                 |
|  |   |                                |                                  |                 |
|  |   |                                |                                  |                 |
| <b>Total</b>   |   |                                |                                  | <b>0.</b>       |

► 3b

Enter gross amounts unless otherwise indicated.

(See worksheet in line 13 instructions to verify calculations.)

| Line No<br>▼ | Explain below how each activity for which income is reported in column (e) of Part XVI-A contributed importantly to the accomplishment of the foundation's exempt purposes (other than by providing funds for such purposes). |
|--------------|---|
|              |   |

[illegible]



**Schedule B**(Form 990, 990-EZ,  
or 990-PF)Department of the Treasury  
Internal Revenue Service**Schedule of Contributors**

▶ Attach to Form 990, Form 990-EZ, or Form 990-PF.

OMB No 1545-0047

**2011**

Name of the organization

The Genevieve McMillan-Reba Stewart  
Foundation

Employer identification number

56-2293792

Organization type (check one)

Filers of:

Section:

Form 990 or 990-EZ

- ☐ 501(c)( ) (enter number) organization
- ☐ 4947(a)(1) nonexempt charitable trust **not** treated as a private foundation
- ☐ 527 political organization

Form 990-PF

- ☒ 501(c)(3) exempt private foundation
- ☐ 4947(a)(1) nonexempt charitable trust treated as a private foundation
- ☐ 501(c)(3) taxable private foundation

Check if your organization is covered by the **General Rule** or a **Special Rule**.**Note.** Only a section 501(c)(7), (8), or (10) organization can check boxes for both the General Rule and a Special Rule. See instructions.**General Rule**

- ☒ For an organization filing Form 990, 990-EZ, or 990-PF that received, during the year, \$5,000 or more (in money or property) from any one contributor. Complete Parts I and II.

**Special Rules**

- ☐ For a section 501(c)(3) organization filing Form 990 or 990-EZ that met the 33 1/3% support test of the regulations under sections 509(a)(1) and 170(b)(1)(A)(vi) and received from any one contributor, during the year, a contribution of the greater of (1) \$5,000 or (2) 2% of the amount on (i) Form 990, Part VIII, line 1h, or (ii) Form 990-EZ, line 1. Complete Parts I and II.
- ☐ For a section 501(c)(7), (8), or (10) organization filing Form 990 or 990-EZ that received from any one contributor, during the year, total contributions of more than \$1,000 for use *exclusively* for religious, charitable, scientific, literary, or educational purposes, or the prevention of cruelty to children or animals. Complete Parts I, II, and III.
- ☐ For a section 501(c)(7), (8), or (10) organization filing Form 990 or 990-EZ that received from any one contributor, during the year, contributions for use *exclusively* for religious, charitable, etc., purposes, but these contributions did not total to more than \$1,000. If this box is checked, enter here the total contributions that were received during the year for an *exclusively* religious, charitable, etc., purpose. Do not complete any of the parts unless the **General Rule** applies to this organization because it received nonexclusively religious, charitable, etc., contributions of \$5,000 or more during the year. ▶ \$ \_\_\_\_\_

**Caution.** An organization that is not covered by the General Rule and/or the Special Rules does not file Schedule B (Form 990, 990-EZ, or 990-PF), but it **must** answer "No" on Part IV, line 2, of its Form 990; or check the box on line H of its Form 990-EZ or on Part I, line 2 of its Form 990-PF, to certify that it does not meet the filing requirements of Schedule B (Form 990, 990-EZ, or 990-PF).

LHA For Paperwork Reduction Act Notice, see the Instructions for Form 990, 990-EZ, or 990-PF. Schedule B (Form 990, 990-EZ, or 990-PF) (2011)

## Name of organization

The Genevieve McMillan-Reba Stewart  
Foundation

## Employer identification number

56-2293792

**Part I Contributors** (see instructions). Use duplicate copies of Part I if additional space is needed.

| (a)<br>No. | (b)<br>Name, address, and ZIP + 4   | (c)<br>Total contributions | (d)<br>Type of contribution   |
|------------|---|----------------------------|---|
| 1          | Genevieve McMillan Living Trust<br>c/o K. Gizaw, 7825 Gambrill Woods Way<br>Springfield, VA 22153 | \$ _____                   | Person <input checked="" type="checkbox"/><br>Payroll <input type="checkbox"/><br>Noncash <input type="checkbox"/><br>(Complete Part II if there is a noncash contribution) |
| 2          | Genevieve McMillan Living Trust<br>c/o K. Gizaw, 7825 Gambrill Woods Way<br>Springfield, VA 22153 | \$ 69,635.                 | Person <input type="checkbox"/><br>Payroll <input type="checkbox"/><br>Noncash <input checked="" type="checkbox"/><br>(Complete Part II if there is a noncash contribution) |
|            |   | \$ _____                   | Person <input type="checkbox"/><br>Payroll <input type="checkbox"/><br>Noncash <input type="checkbox"/><br>(Complete Part II if there is a noncash contribution)            |
|            |   | \$ _____                   | Person <input type="checkbox"/><br>Payroll <input type="checkbox"/><br>Noncash <input type="checkbox"/><br>(Complete Part II if there is a noncash contribution)            |
|            |   | \$ _____                   | Person <input type="checkbox"/><br>Payroll <input type="checkbox"/><br>Noncash <input type="checkbox"/><br>(Complete Part II if there is a noncash contribution)            |
|            |   | \$ _____                   | Person <input type="checkbox"/><br>Payroll <input type="checkbox"/><br>Noncash <input type="checkbox"/><br>(Complete Part II if there is a noncash contribution)            |
|            |   | \$ _____                   | Person <input type="checkbox"/><br>Payroll <input type="checkbox"/><br>Noncash <input type="checkbox"/><br>(Complete Part II if there is a noncash contribution)            |



Employer identification number

56-2293792

[illegible]

Name of organization

The Genevieve McMillan-Reba Stewart  
Foundation

Employer identification number

56-2293792

**Part III** Exclusively religious, charitable, etc., individual contributions to section 501(c)(7), (8), or (10) organizations that total more than \$1,000 for the year. Complete columns (a) through (e) and the following line entry. For organizations completing Part III, enter the total of exclusively religious, charitable, etc., contributions of \$1,000 or less for the year. (Enter this information once) ▶ \$ \_\_\_\_\_

Use duplicate copies of Part III if additional space is needed

| (a) No.<br>from<br>Part I | (b) Purpose of gift                     | (c) Use of gift | (d) Description of how gift is held      |
|---------------------------|---|-----------------|--|
|                           |   |                 |  |
|                           |   |                 |  |
|                           |   |                 |  |
|                           | (e) Transfer of gift                    |                 |  |
|                           | Transferee's name, address, and ZIP + 4 |                 | Relationship of transferor to transferee |
|                           |   |                 |  |
|                           |   |                 |  |
|                           |   |                 |  |
|                           | (e) Transfer of gift                    |                 |  |
|                           | Transferee's name, address, and ZIP + 4 |                 | Relationship of transferor to transferee |
|                           |   |                 |  |
|                           |   |                 |  |
|                           |   |                 |  |
|                           | (e) Transfer of gift                    |                 |  |
|                           | Transferee's name, address, and ZIP + 4 |                 | Relationship of transferor to transferee |
|                           |   |                 |  |
|                           |   |                 |  |
|                           |   |                 |  |
|                           | (e) Transfer of gift                    |                 |  |
|                           | Transferee's name, address, and ZIP + 4 |                 | Relationship of transferor to transferee |
|                           |   |                 |  |
|                           |   |                 |  |
|                           |   |                 |  |
|                           | (e) Transfer of gift                    |                 |  |
|                           | Transferee's name, address, and ZIP + 4 |                 | Relationship of transferor to transferee |
|                           |   |                 |  |
|                           |   |                 |  |
|                           |   |                 |  |

The Genevieve McMillan-Reba Stewart  
Foundation

56-2293792

**Part XV** Supplementary Information

**3 Grants and Contributions Paid During the Year (Continuation)**

| Recipient<br>Name and address (home or business)   | If recipient is an individual,<br>show any relationship to<br>any foundation manager<br>or substantial contributor | Foundation<br>status of<br>recipient | Purpose of grant or<br>contribution | Amount   |
|--|--|--------------------------------------|-------------------------------------|----------|
| Middle East Charitable Society   | None   |                                      | Charitable                          | 10,000.  |
| Maryland Institute College of Art<br>1300 West Mount Royal Avenue<br>Baltimore, MD 21217       | None   |                                      | Charitable                          | 3,000.   |
| Friends of Al-Rowwad USA<br>79 Amory Street<br>Cambridge, MA 02139                             | None   |                                      | Charitable                          | 10,000.  |
| Middle East Children's Associations<br>1101 8th St # 100<br>Berkeley, CA 94710                 | None   |                                      | Charitable                          | 11,500.  |
| Fierce<br>147 West 24th Street, 6th Floor<br>New York, NY 10011                                | None   |                                      | Charitable                          | 5,000.   |
| Mary McLeod Bethany Public Charter<br>School<br>1404 Jackson St., N.E.<br>Washington, DC 20017 | None   |                                      | Charitable                          | 30,000.  |
| Reflect and Strengthen<br>614 Columbia Rd. #R<br>Dorchester, MA 02125                          | None   |                                      | Charitable                          | 10,000.  |
| International Medical Academic<br>Alliance<br>Po Box 5<br>Loma Linda, CA 92354                 | None   |                                      | Charitable                          | 10,000.  |
| Red Bird Foundation<br>6308 Abilene Trail<br>Austin, TX 78749                                  | None   |                                      | Charitable                          | 6,000.   |
| Urban Scholars Program<br>100 Morrissey Blvd<br>Boston, MA 02125                               | None   |                                      | Charitable                          | 20,000.  |
| Total from continuation sheets   |  |                                      |                                     | 133,040. |

56-2293792

**3 Grants and Contributions Paid During the Year (Continuation)****Total from continuation sheets**

---



---

Form 990-PF Interest on Savings and Temporary Cash Investments Statement 1

---

| Source   | Amount |
|--|--------|
| Ally Bank                                      | 422.   |
| Cambridge Trust                                | 87.    |
| Cambridge Trust checking                       | 121.   |
| Cambridge Trust Wealth Management              | 4.     |
| Charles Schwab                                 | 586.   |
| Total to Form 990-PF, Part I, line 3, Column A | 1,220. |

---



---

Form 990-PF Dividends and Interest from Securities Statement 2

---

| Source                              | Gross Amount | Capital Gains<br>Dividends | Column (A)<br>Amount |
|-------------------------------------|--------------|----------------------------|----------------------|
| Blackrock Inc.                      | 14.          | 0.                         | 14.                  |
| Boston Mass 4%                      | 5,000.       | 0.                         | 5,000.               |
| Coca Cola                           | 9.           | 0.                         | 9.                   |
| Cullen Frost Bankers                | 12.          | 0.                         | 12.                  |
| Goldman Sachs Bk 4.75%              | 2,000.       | 0.                         | 2,000.               |
| Johnson & Johnson                   | 20.          | 0.                         | 20.                  |
| Lloyds Bank                         | 1,090.       | 0.                         | 1,090.               |
| Loomis Sayles Global Bond Fund      | 9,067.       | 0.                         | 9,067.               |
| Lord Abbett Short Duration          | 10,489.      | 0.                         | 10,489.              |
| Lord Abbett Short Duration Tax Free | 7,671.       | 0.                         | 7,671.               |
| Mass. St. 4.2% GO                   | 4,200.       | 0.                         | 4,200.               |
| Microsoft Corp 2.5%                 | 618.         | 0.                         | 618.                 |
| Praxair                             | 10.          | 0.                         | 10.                  |
| Travelers Cos                       | 33.          | 0.                         | 33.                  |
| UBS Financial                       | 24.          | 0.                         | 24.                  |
| US Treas Note 1.375%                | 1,052.       | 0.                         | 1,052.               |
| US Treas Note 2.375%                | 166.         | 0.                         | 166.                 |
| US Treas Note 2.375%                | 1,319.       | 0.                         | 1,319.               |
| US Treas Note 2.75%                 | 1,990.       | 0.                         | 1,990.               |
| US Trust Co. 2.25%                  | 594.         | 0.                         | 594.                 |
| VF Corp.                            | 14.          | 0.                         | 14.                  |
| Total to Fm 990-PF, Part I, ln 4    | 45,392.      | 0.                         | 45,392.              |

| Form 990-PF                | Legal Fees                   |                                   |                               | Statement                     | 3 |
|----------------------------|------------------------------|-----------------------------------|-------------------------------|-------------------------------|---|
| Description                | (a)<br>Expenses<br>Per Books | (b)<br>Net Invest-<br>ment Income | (c)<br>Adjusted<br>Net Income | (d)<br>Charitable<br>Purposes |   |
| Fedele and Murray, P.C.    | 8,628.                       | 8,628.                            |                               | 0.                            |   |
| To Fm 990-PF, Pg 1, ln 16a | 8,628.                       | 8,628.                            |                               | 0.                            |   |

| Form 990-PF                              | Other Professional Fees      |                                   |                               | Statement                     | 4 |
|--|------------------------------|-----------------------------------|-------------------------------|-------------------------------|---|
| Description                              | (a)<br>Expenses<br>Per Books | (b)<br>Net Invest-<br>ment Income | (c)<br>Adjusted<br>Net Income | (d)<br>Charitable<br>Purposes |   |
| Cambridge Trust Co.                      | 4,490.                       | 4,490.                            |                               | 0.                            |   |
| Heidi Finn, art catalogue                | 400.                         | 400.                              |                               | 0.                            |   |
| Robin Lee, art review                    | 200.                         | 200.                              |                               | 0.                            |   |
| Laura Herhold,<br>professional fees, art | 400.                         | 400.                              |                               | 0.                            |   |
| Cambridge Trust Co.                      | 400.                         | 400.                              |                               | 0.                            |   |
| To Form 990-PF, Pg 1, ln 16c             | 5,890.                       | 5,890.                            |                               | 0.                            |   |

| Form 990-PF                            | Other Expenses               |                                   |                               | Statement                     | 5 |
|--|------------------------------|-----------------------------------|-------------------------------|-------------------------------|---|
| Description                            | (a)<br>Expenses<br>Per Books | (b)<br>Net Invest-<br>ment Income | (c)<br>Adjusted<br>Net Income | (d)<br>Charitable<br>Purposes |   |
| UBS, annual account fee                | 150.                         | 150.                              |                               | 0.                            |   |
| Office & moving expenses               | 5,619.                       | 5,619.                            |                               | 0.                            |   |
| The Painttemp Center,<br>re-generation | 2,000.                       | 2,000.                            |                               | 0.                            |   |
| Facture 141, Foundation logo<br>work   | 206.                         | 206.                              |                               | 0.                            |   |
| To Form 990-PF, Pg 1, ln 23            | 7,975.                       | 7,975.                            |                               | 0.                            |   |

---



---

Form 990-PF                      U.S. and State/City Government Obligations                      Statement      6

---

| Description                                      | U.S.<br>Gov't | Other<br>Gov't | Book Value | Fair Market<br>Value |
|--|---------------|----------------|------------|----------------------|
| Municipal bonds                                  |               | X              | 0.         | 0.                   |
| Federal Notes and Bonds                          | X             |                | 5,439,385. | 5,447,487.           |
| Total U.S. Government Obligations                |               |                | 5,439,385. | 5,447,487.           |
| Total State and Municipal Government Obligations |               |                |            |                      |
| Total to Form 990-PF, Part II, line 10a          |               |                | 5,439,385. | 5,447,487.           |

---



---

Form 990-PF                      Corporate Stock                      Statement      7

---

| Description                             | Book Value | Fair Market<br>Value |
|---|------------|----------------------|
| Common Stocks                           | 95,800.    | 99,713.              |
| Total to Form 990-PF, Part II, line 10b | 95,800.    | 99,713.              |

---



---

Form 990-PF                      Corporate Bonds                      Statement      8

---

| Description                             | Book Value | Fair Market<br>Value |
|---|------------|----------------------|
| Corporate Bonds                         | 726,340.   | 720,693.             |
| Total to Form 990-PF, Part II, line 10c | 726,340.   | 720,693.             |

---



---

Form 990-PF                      Other Investments                      Statement      9

---

| Description                            | Valuation<br>Method | Book Value | Fair Market<br>Value |
|--|---------------------|------------|----------------------|
| Mutual Funds                           | COST                | 1,030,214. | 1,031,172.           |
| Certificates of Deposit                | COST                | 100,000.   | 100,188.             |
| Total to Form 990-PF, Part II, line 13 |                     | 1,130,214. | 1,131,360.           |

---



---

|             |   |              |
|-------------|---|--------------|
| Form 990-PF | Part VIII - List of Officers, Directors<br>Trustees and Foundation Managers | Statement 10 |
|-------------|---|--------------|

---

| Name and Address  | Title and<br>Avrg Hrs/Wk | Compen-<br>sation | Employee<br>Ben Plan Expense<br>Contrib Account |
|---|--------------------------|-------------------|---|
| Kibebe Gizaw<br>7825 Gambrill Woods Way<br>Springfield, VA 22153  | Trustee<br>0.00          | 1,000.            | 0. 0.   |
| Nancy Murray<br>204 Erie Street<br>Cambridge, MA 02139            | Trustee<br>0.00          | 1,000.            | 0. 0.   |
| Anne-Marie Stein<br>31 Madoc Street<br>Newton, MA 02459           | Trustee<br>0.00          | 500.              | 0. 0.   |
| John E. Fedele<br>17 Walpole Street<br>Norwood, MA 02062-3318     | Trustee<br>0.00          | 0.                | 0. 0.   |
| Catherine LaLanne Gobet<br>2 Rue De Buenos-Aires<br>Paris, FRANCE | Trustee<br>0.00          | 1,000.            | 0. 0.   |
| Totals included on 990-PF, Page 6, Part VIII                      |                          | 3,500.            | 0. 0.   |



The Genevieve McMillan Reba Stewart Foundation

Assets on Hand  
As of 12/31/2011

| Asset/Liability                            | Cost Basis   | Units | FMV          |
|--|--------------|-------|--------------|
| <b>Checking Accounts</b>                   |              |       |              |
| Cambridge Trust Checking Account #16986201 | 134,522.94   |       | 134,522.94   |
| <b>Money Market Accounts</b>               |              |       |              |
| Cambridge Trust Wealth Management @2230043 | 232,301.77   |       | 232,301.77   |
| Charles Schwab Money Market                | 2,671,245.27 |       | 2,671,245.27 |
| UBS Financial KU 10985 TG                  | 18,176.53    |       | 18,176.53    |
|  | -----        |       | -----        |
|  | 2,921,723.57 |       | 2,921,723.57 |
| <b>Common Stocks</b>                       |              |       |              |
| 3M Co.                                     | 1,997.75     | 25    | 2,043.25     |
| Accenture PLC                              | 1,987.90     | 35    | 1,863.05     |
| American Express Co.                       | 1,880.30     | 40    | 1,886.80     |
| Anheuser Busch Cos.                        | 1,168.30     | 20    | 1,219.80     |
| Apache Corp Pfd Convertible Shares         | 2,220.35     | 40    | 2,171.20     |
| Automatic Data Processing Inc.             | 3,513.17     | 70    | 3,780.70     |
| Baxter International Inc.                  | 1,760.63     | 35    | 1,731.80     |
| Blackrock Inc.                             | 3,294.00     | 20    | 3,564.80     |
| Chevron Corp.                              | 3,461.30     | 35    | 3,724.00     |
| Coca Cola Co.                              | 2,320.50     | 35    | 2,448.95     |
| ConcocoPhillips                            | 2,813.15     | 40    | 2,914.80     |
| Cooper Industries                          | 2,192.15     | 40    | 2,166.00     |
| Cullen Frost Bankers Inc.                  | 1,989.05     | 40    | 2,116.40     |
| Ecolab Inc.                                | 2,164.10     | 40    | 2,312.40     |
| Exxon Mobil Corp.                          | 3,916.50     | 50    | 4,238.00     |
| General Electric Co.                       | 3,164.90     | 200   | 3,582.00     |
| Genuine Parts Co.                          | 2,289.75     | 40    | 2,448.00     |
| Intel Corp.                                | 3,379.60     | 140   | 3,395.00     |
| International Business Machines            | 3,741.00     | 20    | 3,677.60     |
| JP Morgan Chase & Co.                      | 2,035.35     | 65    | 2,161.25     |
| Johnson & Johnson                          | 3,484.15     | 55    | 3,606.90     |
| Johnson Controls Inc.                      | 1,205.80     | 40    | 1,250.40     |
| McCormick & Co. Inc.                       | 1,208.85     | 25    | 1,260.50     |
| Microsoft Corp.                            | 1,770.75     | 70    | 1,817.20     |
| NStar                                      | 1,788.14     | 40    | 1,878.40     |
| Nestles S A                                | 2,247.15     | 40    | 2,309.92     |
| Nextera Energy Inc.                        | 2,764.20     | 50    | 3,044.00     |
| Novartis AG                                | 2,703.25     | 50    | 2,858.50     |
| Pepsico Inc.                               | 3,197.70     | 50    | 3,317.50     |
| Praxair Inc.                               | 3,433.80     | 35    | 3,741.50     |
| Procter & Gamble Co.                       | 2,520.55     | 40    | 2,668.40     |
| Schlumberger Ltd.                          | 2,543.20     | 35    | 2,390.85     |
| Southern Co.                               | 2,841.72     | 65    | 3,008.85     |
| Target Corp.                               | 2,125.90     | 40    | 2,048.00     |

The Genevieve McMillan Reba Stewart Foundation

Assets on Hand

As of 12/31/2011

| Asset/Liability                        | Cost Basis    | Units       | FMV           |
|--|---------------|-------------|---------------|
| Travelers Cos.                         | 4,406.30      | 80          | 4,733.60      |
| Union Pacific Corp.                    | 2,492.95      | 25          | 2,648.50      |
| VF Corp.                               | 2,677.10      | 20          | 2,539.80      |
| Waste Management Inc.                  | 1,099.06      | 35          | 1,144.85      |
|  | -----         |             | -----         |
|  | 95,800.32     |             | 99,713.47     |
| <br>Mutual Funds                       |               |             |               |
| Loomis Sayles Global Bond Fund (LSGLX) | 200,000.00    | 12,642.225  | 206,321.11    |
| Lord Abbett Short Duration Income      | 830,213.97    | 181,685.266 | 824,851.11    |
|  | -----         |             | -----         |
|  | 1,030,213.97  |             | 1,031,172.22  |
| <br>Corporate Bonds                    |               |             |               |
| Anheuser Busch Cos 5.6% 3/1/2017       | 88,679.17     | 75,000      | 89,243.17     |
| General Elec Cap Corp 5.375%           | 83,900.91     | 75,000      | 84,329.16     |
| Goldman Sachs Group 2.0%               | 200,000.00    | 200,000     | 193,094.00    |
| Goldman Sachs Group 6.25% 9/1/2017     | 81,015.62     | 75,000      | 79,736.12     |
| Lloyds Bank 4.875% 1/21/16             | 49,859.00     | 50,000      | 48,323.30     |
| Medtronic Inc. 4.125% 3/15/2021        | 83,706.34     | 75,000      | 83,373.34     |
| Microsoft Corp 2.5% 2/8/16             | 49,686.50     | 50,000      | 53,296.65     |
| Novarties Secs 5.125% 2/10/2019        | 89,492.63     | 75,000      | 89,296.88     |
|  | -----         |             | -----         |
|  | 726,340.17    |             | 720,692.62    |
| <br>Federal Notes and Bonds            |               |             |               |
| Federal National Mortgage 3.5%         | 82,052.84     | 78,699.38   | 82,517.96     |
| US Treas Note 1.375% 5/15/13           | 100,988.29    | 100,000     | 101,578.10    |
| US Treas Note 2.375% 3/31/16           | 50,000.00     | 50,000      | 53,554.70     |
| US Treas Note 2.375% 8/31/14           | 102,695.31    | 100,000     | 105,359.40    |
| US Treas Note 2.75% 10/31/13           | 104,273.44    | 100,000     | 104,546.90    |
| US Treasury Bill Due 2/23/12           | 4,999,375.00  | 5,000,000   | 4,999,930.00  |
|  | -----         |             | -----         |
|  | 5,439,384.88  |             | 5,447,487.06  |
| <br>Certificates of Deposit            |               |             |               |
| Ally Bank 0.85% 2/1/13                 | 100,000.00    |             | 100,188.00    |
|  | -----         |             | -----         |
|  | 10,447,985.85 |             | 10,455,499.88 |
|  | =====         |             | =====         |

## **Amendment I**

**Donation to the Maryland Institute College of Art by the Genevieve McMillan-Reba Stewart Foundation**

**May 2011**

The total fair market value for the following appraised mobile is \$3,000. The value and conclusions are effective as of the date, August 2008 and were evaluated by Norman Hurst, Certified Appraiser: S-CAPP, AAA, USPAP.



**Double Mobile**

**By Reba Stewart**

**Appraised fair market value: \$3,000**

**Amendment I**

**Donation to The Fitchburg Art Museum by the Genevieve McMillan-Reba Stewart Foundation  
February 2011**

The total fair market value for the following two appraised items is \$2750. The value and conclusions are effective as of the date, October 2008 and were evaluated by Norman Hurst, Certified Appraiser: S-CAPP, AAA, USPAP.

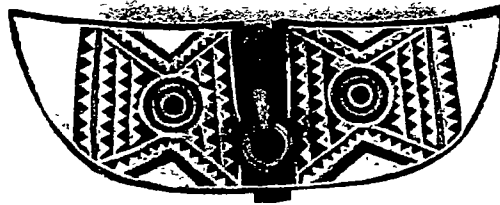

84)B009a

**Butterfly Mask**

**Bobo**

**Appraised fair market value: \$1750**



BOB010.1

**Bird Mask**

**Bobo**

**Appraised fair market value: \$1,000**

**Reba Stewart Artwork Available for Donation**

**March 2011**

**Genevieve McMillan – Reba Stewart Foundation  
In care of Kibebe Gizaw, Trustee  
40 Bow Street  
Cambridge, MA 02138**

The Genevieve McMillan – Reba Stewart Foundation agrees to offer the attached artwork by Reba Stewart for donation through the Art Connection, 539 Tremont Street, Boston, MA 02116. The total fair market value for the 28 appraised items is \$46,345. The value conclusions are effective as of October 2008 and were appraised by Norman Hurst, Certified Member of S-CAPP, AAA, USPAP.

Descriptions and Values

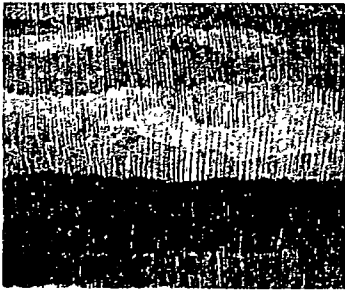

Identification: Stewart01, RS182

Value: \$440

Title: Untitled Landscape

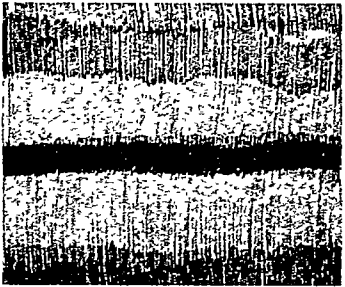

Identification: Stewart02, RS170

Value: \$440

Title: Untitled Landscape

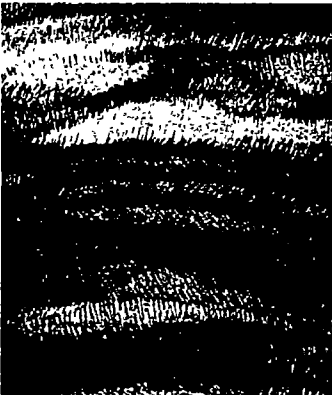

Identification: Stewart03, RS185

Value: \$440

Title: Untitled Landscape



Identification: Stewart04, RS150

Value: \$500

Title: Untitled Landscape

Descriptions and Values



Identification: Stewart05, RS100

Value: \$2000

Title: Untitled Work

Donated to Elder Service Plan at Winthrop



Identification: Stewart06, RS086

Value: \$2000

Title: Untitled Seascape

Donated to Elder Service Plan at Winthrop

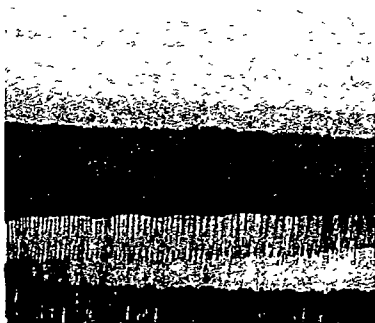

Identification: Stewart07, RS095

Value: \$350

Title: San Juan Bay #1, 6/17/69

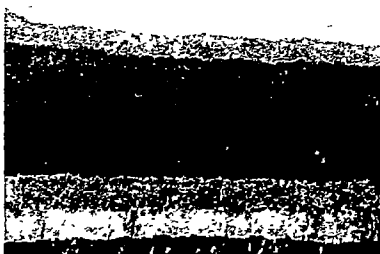

Identification: Stewart08, RS096

Value: \$350

Title: San Juan Bay #3, 6/17/69

Descriptions and Values

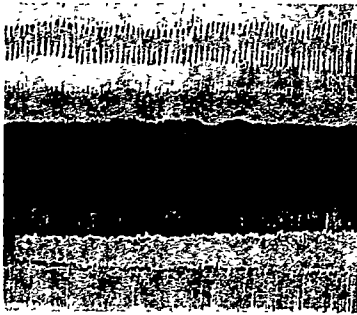

Identification: Stewart09, RS094

Value: \$350

Title: San Juan Bay #2, 6/17/69



Identification: Stewart10, RS057

Value: \$2000

Title: Untitled Landscape

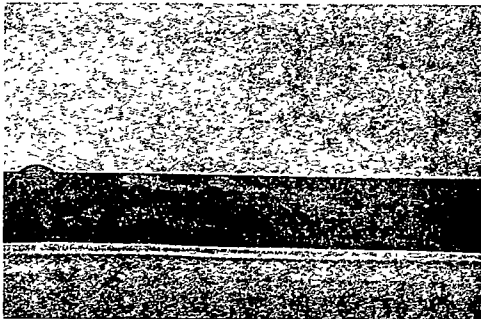

Identification: Stewart11, RS060

Value: \$2000

Title: Untitled Seascape



Identification: Stewart12, RS062

Value: \$4500

Title: Maryland Sunset

Donated to Massasoit Community College



Descriptions and Values

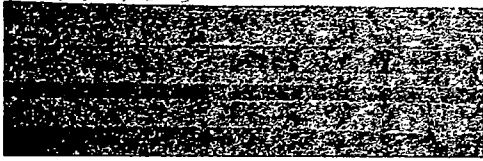

Identification: Stewart13, RS059

Value: \$2000

Title: Untitled Seascape



Identification: Stewart14, RS054

Value: \$800

Title: #31 El Carite, 6/8/70

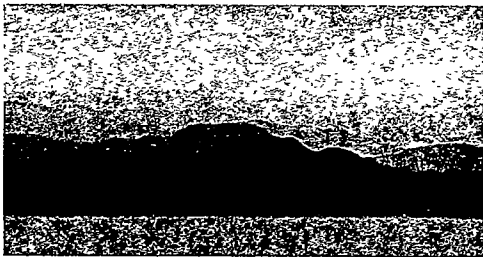

Identification: Stewart15, RS155

Value: \$2000

Title: Untitled Seascape



Identification: Stewart16, RS192

Value: \$875

Title: Black and White Figure

Descriptions and Values



Identification: Stewart17, RS189

Value: \$1000

Title: #15 Sky and Sea, 6/15/70



Identification: Stewart18, RS076

Value: \$800

Title: Landscape at Cuamo, Puerto Rico



Identification: Stewart19, RS053

Value: \$1000

Title: Bull Thistle (6/10) - Silk Screen

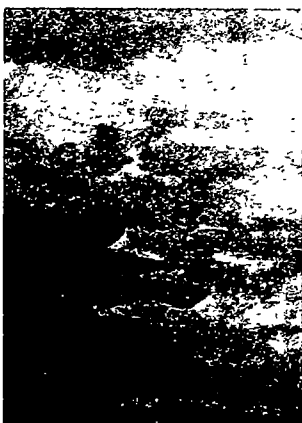

Identification: Stewart20, RS190

Value: \$2500

Title: Alton #2

**Descriptions and Values**

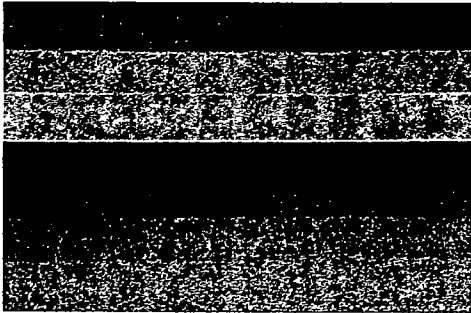

Identification: Stewart21, RS093

Value: \$2000

Title: Untitled Seascape

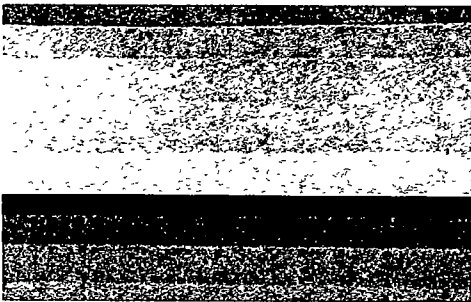

Identification: Stewart22, RS110

Value: \$2000

Title: Untitled Seascape



Identification: Stewart23, RS115

Value: \$4500

Title: Untitled Landscape



Identification: Stewart24, RS109

Value: \$2000

Title: Untitled Seascape

**Descriptions and Values**

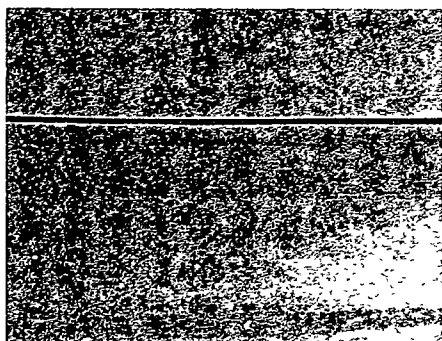

Identification: Stewart25, RS107

Value: \$2500

Title: Untitled Seascape

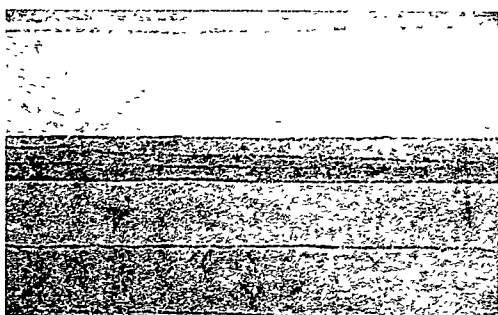

Identification: Stewart26, RS101

Value: \$2000

Title: Untitled Work

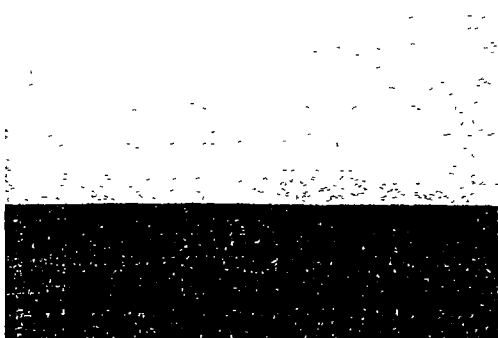

Identification: Stewart27, RS098

Value: \$2000

Title: Untitled Work

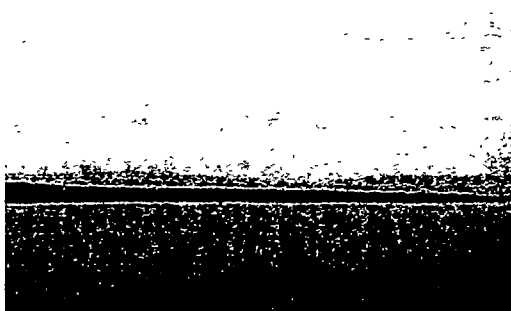

Identification: Stewart28, RS033

Value: \$3000

Title: Untitled Landscape

**Roxbury Community College  
1234 Columbus Avenue  
Roxbury Crossing, MA 02120**

**DEED OF GIFT**

I hereby donate the objects described below to Roxbury Community College (College) to become its permanent property and to be administered in accordance with its established policies. The appraised value of these objects total \$7,250.

I, as president and trustee of the Genevieve McMillan and Reba Stewart Foundation, warrant and guarantee the ownership of these objects and to the best of my knowledge, that the right, title, and interest in these objects are free of all liens and encumbrances.

**Object/Collection Descriptions: Reba Stewart Art Collection or Genevieve McMillan African Art Collection**

Conditions: The Genevieve McMillan and Reba Stewart Foundation has requested special provisions in the event that the College at some future date decides to de-accession part of or all of the collection as well as closes for any reason (no longer functioning); the trustees of the Foundation request that the College donate these objects to another similar institution. Roxbury Community College is in full cooperation with these provisions.

I wish that the gift be identified to the public and in the records of the College as:

**Gift of the Genevieve McMillan and Reba Stewart Foundation**

  
(WITNESS)

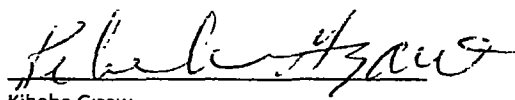
  
Kibebe Gizaw  
(President, the Genevieve McMillan and Reba Stewart Foundation)

The College hereby acknowledges receipt of the above Deed of Gift and the objects and rights transferred by the Deed of Gift, and accepts the Donor's gift of the objects and rights described in this Deed of Gift.

12-22-11  
Date

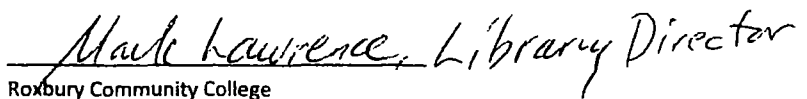
  
Roxbury Community College

Descriptions and Values

**Reba Stewart Works**

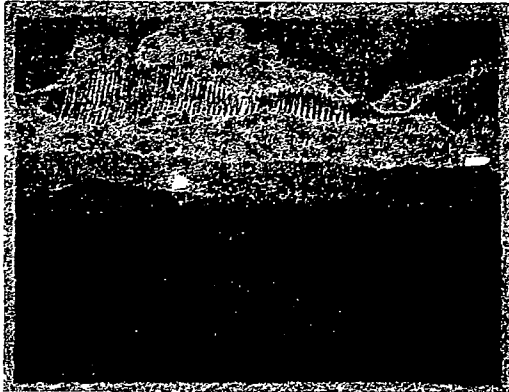

Identification: Reba Stewart, Color Pen and Ink, RS163

Value: \$800

Title: San Juan Bay, 1969

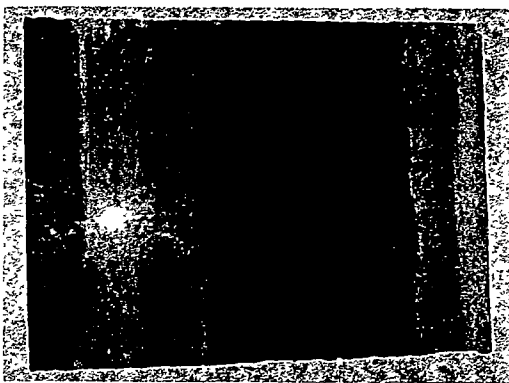

Identification: Reba Stewart, Watercolor (Broken Glass), RS188

Value: \$750

Title: Untitled Work



Identification: Reba Stewart, Pen and Ink, RS197

Value: \$750

Title: Untitled Work

Descriptions and Values

**African Art**



BBO22.1

Identification: Wood Sculpture from  
Bamana (Bambara), BBO22

Value: \$400

Title: Ci Wara–Antelope Headdress



Identification: Wood Sculpture from  
Bamana (Bambara), BBO30

Value: \$250

Title: Standing Female Figure



Identification: Wood Decorative Arts from  
Baule, BLE3b

Value: \$900

Title: Mask (Kpan pre)

Descriptions and Values

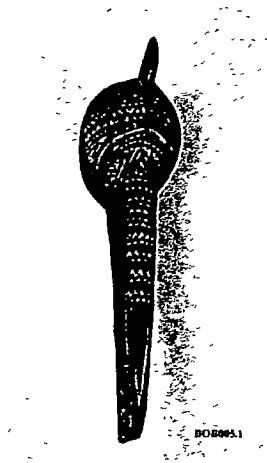

Identification: Wood Mask from Bobo,  
BOB5

Value: \$800

Title: Animal Mask

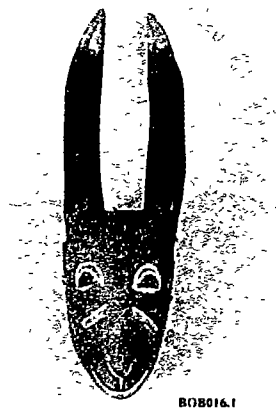

Identification: Wood Mask from Bobo,  
BOB16

Value: \$500

Title: Animal Mask

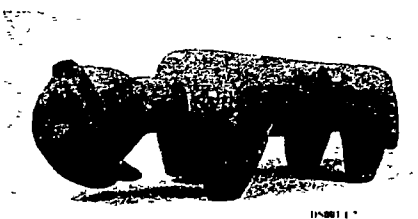

Identification: Wood Sculpture from  
Dogon, DS1

Value: \$900

Title: Stool in the Form of an Animal



**Descriptions and Values**



Identification: Wooden Mask from  
Kuramba, BKA1

Value: \$1200

Title: Rabbit Mask

**Art Works!**  
**384 Acushnet Avenue**  
**New Bedford MA 02740**

**DEED OF GIFT**

I hereby donate the objects described below to Art Works! to become its property and to be administered in accordance with its established policies. Art Works! pledges to place these works with social service agencies or non-profit organizations through its Art2Heart program. The appraised value of these objects total \$10,290.

I, as president and trustee of the Genevieve McMillan and Reba Stewart Foundation, warrant and guarantee the ownership of these objects and to the best of my knowledge, that the right, title, and interest in these objects are free of all liens and encumbrances.

Object/Collection Descriptions: **Reba Stewart Art Collection**

Conditions: The Genevieve McMillan and Reba Stewart Foundation has requested special provisions in the event that Art Works! at some future date decides to de-accession part of or all of the collection as well as closes for any reason (no longer functioning) and has not donated all these works; the trustees of the Foundation request that the Art Works! donate these objects to another similar institution or place these works with social service agencies or non-profit organizations before it dissolves. Art Work! is in full cooperation with these provisions.

I wish that the gift be identified to the public and in the records of Art Works! and future recipients as:

**Gift of the Genevieve McMillan and Reba Stewart Foundation**

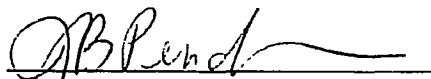
  
(WITNESS)

  
Kibebe Gizaw  
(President, the Genevieve McMillan and Reba Stewart Foundation)

Art Works! hereby acknowledges receipt of the above Deed of Gift and the objects and rights transferred by the Deed of Gift, and accepts the Donor's gift of the objects and rights described in this Deed of Gift.

1/18/2012  
Date

  
Art Works!

**Descriptions and Values**

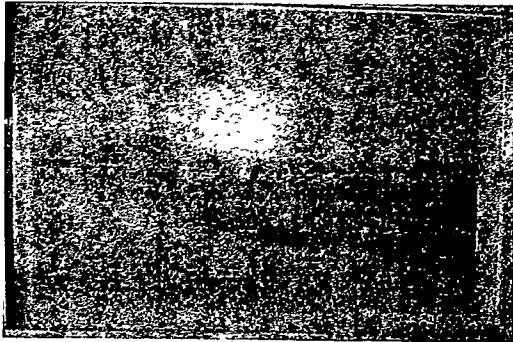

Identification: Reba Stewart, Color Pen and Ink, RS 055

Value: \$800

Title: Lu uillo beach with purple sky, Aug 22nd

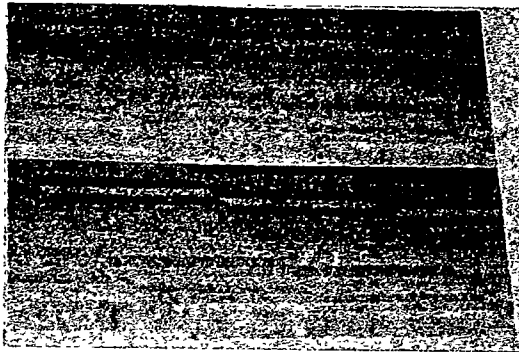

Identification: Reba Stewart, Color Pen and Ink, RS 105

Value: \$800

Title: June 16<sup>th</sup>, 1970, Sky and Sea

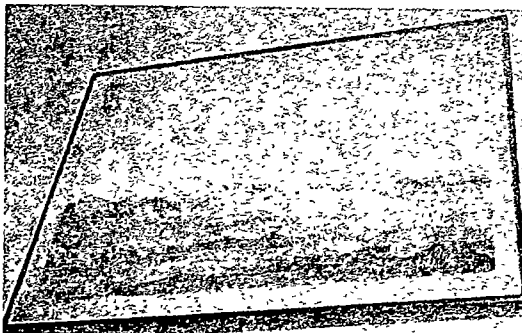

Identification: Reba Stewart, Color Pen and Ink, RS 117

Value: \$500

Title: Untitled Work

Descriptions and Values

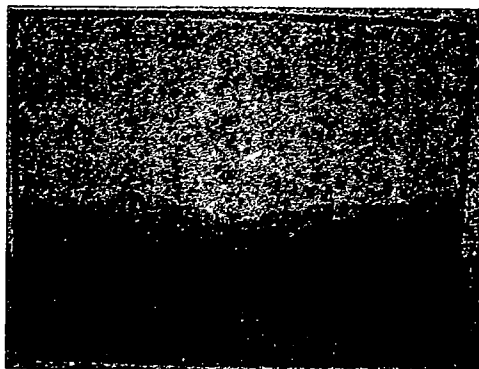

Identification: Reba Stewart, Painting,  
RS 149

Value: \$2500

Title: Untitled Seascape

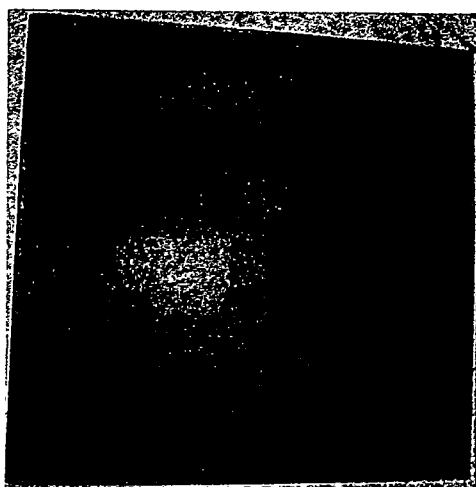

Identification: Reba Stewart, Painting,  
RS 161

Value: \$2000

Title: Untitled Landscape



Identification: Reba Stewart, Painting,  
RS 162

Value: \$1500

Title: Untitled Landscape

Descriptions and Values

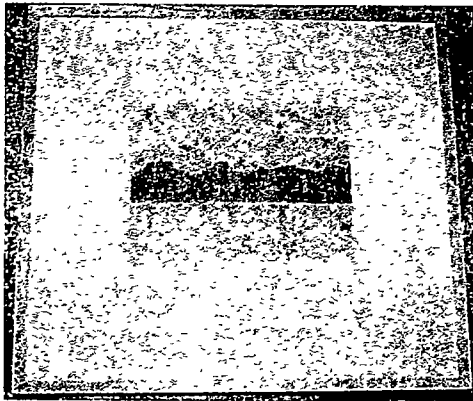

Identification: Reba Stewart, Pen and Ink,  
RS 173

Value: \$500

Title: Untitled Landscape

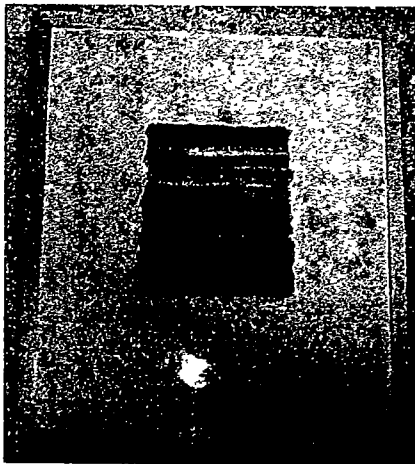

Identification: Reba Stewart, Pen and Ink,  
RS 178

Value: \$440

Title: Untitled Landscape

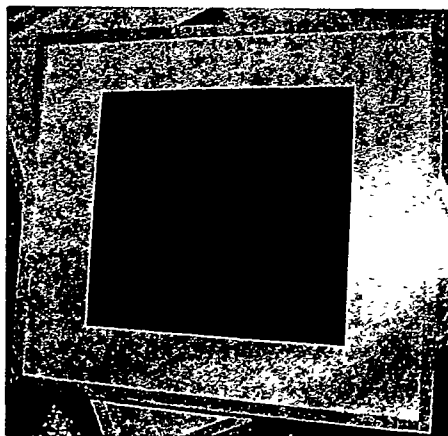

Identification: Reba Stewart, Water Color,  
RS 181

Value: \$500

Title: Untitled Work

Descriptions and Values

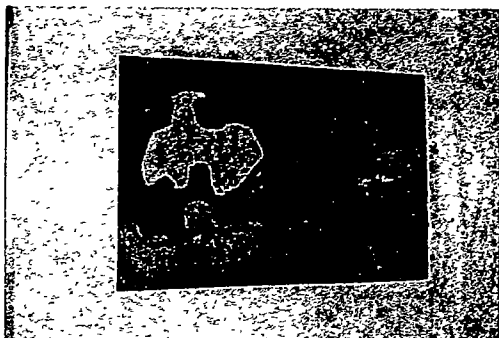

Identification: Reba Stewart, Painting,  
RS 186

Value: \$750

Title: Brushwood Thicket