



See a Social Security Number? Say Something!  
Report Privacy Problems to <https://public.resource.org/privacy>  
Or call the IRS Identity Theft Hotline at 1-800-908-4490



**Return of Private Foundation**  
or Section 4947(a)(1) Nonexempt Charitable Trust  
Treated as a Private Foundation

Note. The foundation may be able to use a copy of this return to satisfy state reporting requirements.

For calendar year **2011** or tax year beginning **2011**, and ending **20**

Name of foundation: **WILLIAM M. EWING CHARITABLE TRUST 8115002355**

Number and street (or P O box number if mail is not delivered to street address): **PO BOX 1558 DEPT EA4E86**

Room/suite: \_\_\_\_\_

City or town, state, and ZIP code: **COLUMBUS, OH 43216**

**A Employer identification number**  
25-6580784

**B Telephone number (see instructions)**  
(330) 742-7484

**C** If exemption application is pending, check here

**D** 1 Foreign organizations, check here   
2 Foreign organizations meeting the 85% test, check here and attach computation

**E** If private foundation status was terminated under section 507(b)(1)(A), check here

**F** If the foundation is in a 60-month termination under section 507(b)(1)(B), check here

**G** Check all that apply:

<input type="checkbox"/> Initial return	<input type="checkbox"/> Initial return of a former public charity
<input type="checkbox"/> Final return	<input type="checkbox"/> Amended return
<input type="checkbox"/> Address change	<input type="checkbox"/> Name change

**H** Check type of organization:  Section 501(c)(3) exempt private foundation  
 Section 4947(a)(1) nonexempt charitable trust  Other taxable private foundation

**I** Fair market value of all assets at end of year (from Part II, col. (c), line 16) **\$ 381,705.**

**J** Accounting method:  Cash  Accrual  
 Other (specify) \_\_\_\_\_  
(Part I, column (d) must be on cash basis.)

Part I Analysis of Revenue and Expenses (The total of amounts in columns (b), (c), and (d) may not necessarily equal the amounts in column (a) (see instructions).)		(a) Revenue and expenses per books	(b) Net investment income	(c) Adjusted net income	(d) Disbursements for charitable purposes (cash basis only)
Revenue	1 Contributions, gifts, grants, etc., received (attach schedule)				
	2 Check <input type="checkbox"/> if the foundation is not required to attach Sch B				
	3 Interest on savings and temporary cash investments				
	4 Dividends and interest from securities	11,844.	11,844.		STMT 1
	5a Gross rents				
	b Net rental income or (loss)				
	6a Net gain or (loss) from sale of assets not on line 10	8,133.			
	b Gross sales price for all assets on line 6a	73,741.			
	7 Capital gain net income (from Part IV, line 2)		8,133.		
	8 Net short-term capital gain				
	9 Income modifications				
	10a Gross sales less returns and allowances				
b Less Cost of goods sold					
c Gross profit or (loss) (attach schedule)					
11 Other income (attach schedule)					
12 Total. Add lines 1 through 11	19,977.	19,977.			
Operating and Administrative Expenses	13 Compensation of officers, directors, trustees, etc.	5,169.	2,584.		2,584.
	14 Other employee salaries and wages		NONE	NONE	
	15 Pension plans, employee benefits		NONE	NONE	
	16a Legal fees (attach schedule)				
	b Accounting fees (attach schedule) STMT 3	550.	NONE	NONE	550.
	c Other professional fees (attach schedule)				
	17 Interest				
	18 Taxes (attach schedule) (see instructions) STMT 4	1,338.	130.		
	19 Depreciation (attach schedule) and depletion				
	20 Occupancy				
	21 Travel, conferences, and meetings		NONE	NONE	
	22 Printing and publications		NONE	NONE	
	23 Other expenses (attach schedule) STMT 5	1.	1.		
	24 Total operating and administrative expenses. Add lines 13 through 23	7,058.	2,715.	NONE	3,134.
	25 Contributions, gifts, grants paid	23,845.			23,845.
26 Total expenses and disbursements Add lines 24 and 25	30,903.	2,715.	NONE	26,979.	
27 Subtract line 26 from line 12:					
a Excess of revenue over expenses and disbursements	-10,926.				
b Net investment income (if negative, enter -0-)		17,262.			
c Adjusted net income (if negative, enter -0-)					

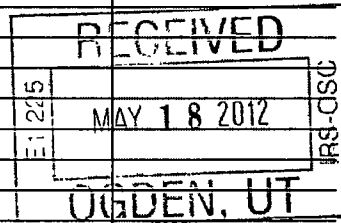

POSTMARK DATE MAY 14 2012

SCANNED MAY 22 2012

10 pigne

Part II Balance Sheets		Attached schedules and amounts in the description column should be for end-of-year amounts only (See instructions)			
		Beginning of year	End of year		
		(a) Book Value	(b) Book Value	(c) Fair Market Value	
Assets	1	Cash - non-interest-bearing			
	2	Savings and temporary cash investments			
	3	Accounts receivable			
		Less allowance for doubtful accounts			
	4	Pledges receivable			
		Less allowance for doubtful accounts			
	5	Grants receivable			
	6	Receivables due from officers, directors, trustees, and other disqualified persons (attach schedule) (see instructions)			
	7	Other notes and loans receivable (attach schedule)			
		Less allowance for doubtful accounts	NONE		
	8	Inventories for sale or use			
	9	Prepaid expenses and deferred charges			
	10 a	Investments - U S and state government obligations(attach schedule)			
	b	Investments - corporate stock (attach schedule)			
	c	Investments - corporate bonds (attach schedule)			
	11	Investments - land, buildings, and equipment basis			
	Less accumulated depreciation (attach schedule)				
12	Investments - mortgage loans				
13	Investments - other (attach schedule)	STMT 6	367,616.	356,694.	381,705.
14	Land, buildings, and equipment basis				
	Less accumulated depreciation (attach schedule)				
15	Other assets (describe )				
16	<b>Total assets</b> (to be completed by all filers - see the instructions. Also, see page 1, item I)		367,616.	356,694.	381,705.
Liabilities	17	Accounts payable and accrued expenses			
	18	Grants payable			
	19	Deferred revenue			
	20	Loans from officers, directors, trustees, and other disqualified persons			
	21	Mortgages and other notes payable (attach schedule)			
	22	Other liabilities (describe )			
23	<b>Total liabilities</b> (add lines 17 through 22)				
Net Assets or Fund Balances	<b>Foundations that follow SFAS 117, check here</b> <input type="checkbox"/>				
	<b>and complete lines 24 through 26 and lines 30 and 31.</b>				
	24	Unrestricted			
	25	Temporarily restricted			
	26	Permanently restricted			
	<b>Foundations that do not follow SFAS 117, check here and complete lines 27 through 31.</b> <input checked="" type="checkbox"/>				
	27	Capital stock, trust principal, or current funds	367,616.	356,694.	
	28	Paid-in or capital surplus, or land, bldg, and equipment fund			
	29	Retained earnings, accumulated income, endowment, or other funds			
30	<b>Total net assets or fund balances</b> (see instructions)	367,616.	356,694.		
31	<b>Total liabilities and net assets/fund balances</b> (see instructions)	367,616.	356,694.		

**Part III Analysis of Changes in Net Assets or Fund Balances**

1	Total net assets or fund balances at beginning of year - Part II, column (a), line 30 (must agree with end-of-year figure reported on prior year's return)	1	367,616.
2	Enter amount from Part I, line 27a	2	-10,926.
3	Other increases not included in line 2 (itemize) SEE STATEMENT 7	3	4.
4	Add lines 1, 2, and 3	4	356,694.
5	Decreases not included in line 2 (itemize)	5	
6	<b>Total net assets or fund balances at end of year (line 4 minus line 5) - Part II, column (b), line 30</b>	6	356,694.

**Part IV Capital Gains and Losses for Tax on Investment Income**

(a) List and describe the kind(s) of property sold (e.g., real estate, 2-story brick warehouse; or common stock, 200 shs. MLC Co.)				(b) How acquired P-Purchase D-Donation	(c) Date acquired (mo., day, yr.)	(d) Date sold (mo., day, yr.)
<b>1a PUBLICLY TRADED SECURITIES</b>						
<b>b</b>						
<b>c</b>						
<b>d</b>						
<b>e</b>						
(e) Gross sales price	(f) Depreciation allowed (or allowable)	(g) Cost or other basis plus expense of sale	(h) Gain or (loss) (e) plus (f) minus (g)			
<b>a</b> 72,373.		65,608.	6,765.			
<b>b</b>						
<b>c</b>						
<b>d</b>						
<b>e</b>						
Complete only for assets showing gain in column (h) and owned by the foundation on 12/31/69			(i) Gains (Col. (h) gain minus col. (k), but not less than -0-) or Losses (from col. (h))			
(i) F.M.V. as of 12/31/69	(j) Adjusted basis as of 12/31/69	(k) Excess of col. (i) over col. (j), if any				
<b>a</b>			6,765.			
<b>b</b>						
<b>c</b>						
<b>d</b>						
<b>e</b>						
<b>2 Capital gain net income or (net capital loss)</b>				2	8,133.	
{ If gain, also enter in Part I, line 7 If (loss), enter -0- in Part I, line 7 }						
<b>3 Net short-term capital gain or (loss) as defined in sections 1222(5) and (6):</b>				3		
{ If gain, also enter in Part I, line 8, column (c) (see instructions). If (loss), enter -0- in Part I, line 8 }						

**Part V Qualification Under Section 4940(e) for Reduced Tax on Net Investment Income**

(For optional use by domestic private foundations subject to the section 4940(a) tax on net investment income.)

If section 4940(d)(2) applies, leave this part blank.

Was the foundation liable for the section 4942 tax on the distributable amount of any year in the base period?  Yes  No  
 If "Yes," the foundation does not qualify under section 4940(e). Do not complete this part

**1 Enter the appropriate amount in each column for each year; see the instructions before making any entries.**

(a) Base period years Calendar year (or tax year beginning in)	(b) Adjusted qualifying distributions	(c) Net value of noncharitable-use assets	(d) Distribution ratio (col. (b) divided by col. (c))
2010	17,969.	375,540.	0.04784843159
2009	24,552.	333,636.	0.07358918102
2008	33,744.	405,721.	0.08317045457
2007	21,938.	419,610.	0.05228188079
2006			
<b>2 Total of line 1, column (d)</b>			0.25688994797
<b>3 Average distribution ratio for the 5-year base period - divide the total on line 2 by 5, or by the number of years the foundation has been in existence if less than 5 years</b>			0.06422248699
<b>4 Enter the net value of noncharitable-use assets for 2011 from Part X, line 5</b>			389,553.
<b>5 Multiply line 4 by line 3</b>			25,018.
<b>6 Enter 1% of net investment income (1% of Part I, line 27b)</b>			173.
<b>7 Add lines 5 and 6</b>			25,191.
<b>8 Enter qualifying distributions from Part XII, line 4</b>			26,979.

If line 8 is equal to or greater than line 7, check the box in Part VI, line 1b, and complete that part using a 1% tax rate. See the Part VI instructions.

Part VI Excise Tax Based on Investment Income (Section 4940(a), 4940(b), 4940(e), or 4948 - see instructions)

Table with 11 rows for excise tax calculations. Includes categories like 'Exempt operating foundations', 'Domestic foundations', 'Tax under section 511', and 'Credits/Payments'. Total tax due is 176, with 176 refunded.

Part VII-A Statements Regarding Activities

Table with 10 rows for activity statements. Includes questions about political campaigns, political expenditures, and reporting requirements. Marked with 'Yes' or 'No' and 'X'.

Part VII-A Statements Regarding Activities (continued)

11 At any time during the year, did the foundation, directly or indirectly, own a controlled entity within the meaning of section 512(b)(13)? If "Yes," attach schedule (see instructions) . . . . . 11 X
12 Did the foundation make a distribution to a donor advised fund over which the foundation or a disqualified person had advisory privileges? If "Yes," attach statement (see instructions) . . . . . 12 X
13 Did the foundation comply with the public inspection requirements for its annual returns and exemption application? . . . . . 13 X
Website address N/A
14 The books are in care of HUNTINGTON NATIONAL BANK Telephone no (330) 742-7484
Located at P.O. BOX 1558 DEPT EA4E86, COLUMBUS, OH ZIP + 4 43216
15 Section 4947(a)(1) nonexempt charitable trusts filing Form 990-PF in lieu of Form 1041 - Check here . . . . . 15
16 At any time during calendar year 2011, did the foundation have an interest in or a signature or other authority over a bank, securities, or other financial account in a foreign country? . . . . . 16 Yes No X

Part VII-B Statements Regarding Activities for Which Form 4720 May Be Required

File Form 4720 if any item is checked in the "Yes" column, unless an exception applies.

1a During the year did the foundation (either directly or indirectly)
(1) Engage in the sale or exchange, or leasing of property with a disqualified person? . . . . . Yes No X
(2) Borrow money from, lend money to, or otherwise extend credit to (or accept it from) a disqualified person? . . . . . Yes No X
(3) Furnish goods, services, or facilities to (or accept them from) a disqualified person? . . . . . Yes No X
(4) Pay compensation to, or pay or reimburse the expenses of, a disqualified person? . . . . . Yes No X
(5) Transfer any income or assets to a disqualified person (or make any of either available for the benefit or use of a disqualified person)? . . . . . Yes No X
(6) Agree to pay money or property to a government official? (Exception. Check "No" if the foundation agreed to make a grant to or to employ the official for a period after termination of government service, if terminating within 90 days) . . . . . Yes No X
b If any answer is "Yes" to 1a(1)-(6), did any of the acts fail to qualify under the exceptions described in Regulations section 53.4941(d)-3 or in a current notice regarding disaster assistance (see instructions)? . . . . . 1b X
Organizations relying on a current notice regarding disaster assistance check here . . . . .
c Did the foundation engage in a prior year in any of the acts described in 1a, other than excepted acts, that were not corrected before the first day of the tax year beginning in 2011? . . . . . 1c X
2 Taxes on failure to distribute income (section 4942) (does not apply for years the foundation was a private operating foundation defined in section 4942(j)(3) or 4942(j)(5))
a At the end of tax year 2011, did the foundation have any undistributed income (lines 6d and 6e, Part XIII) for tax year(s) beginning before 2011? . . . . . Yes No X
If "Yes," list the years
b Are there any years listed in 2a for which the foundation is not applying the provisions of section 4942(a)(2) (relating to incorrect valuation of assets) to the year's undistributed income? (If applying section 4942(a)(2) to all years listed, answer "No" and attach statement - see instructions) . . . . . 2b X
c If the provisions of section 4942(a)(2) are being applied to any of the years listed in 2a, list the years here.
3a Did the foundation hold more than a 2% direct or indirect interest in any business enterprise at any time during the year? . . . . . Yes No X
b If "Yes," did it have excess business holdings in 2011 as a result of (1) any purchase by the foundation or disqualified persons after May 26, 1969, (2) the lapse of the 5-year period (or longer period approved by the Commissioner under section 4943(c)(7)) to dispose of holdings acquired by gift or bequest; or (3) the lapse of the 10-, 15-, or 20-year first phase holding period? (Use Schedule C, Form 4720, to determine if the foundation had excess business holdings in 2011.) . . . . . 3b
4a Did the foundation invest during the year any amount in a manner that would jeopardize its charitable purposes? . . . . . 4a X
b Did the foundation make any investment in a prior year (but after December 31, 1969) that could jeopardize its charitable purpose that had not been removed from jeopardy before the first day of the tax year beginning in 2011? . . . . . 4b X

**Part VII-B Statements Regarding Activities for Which Form 4720 May Be Required (continued)**

**5a** During the year did the foundation pay or incur any amount to

(1) Carry on propaganda, or otherwise attempt to influence legislation (section 4945(e))?  Yes  No

(2) Influence the outcome of any specific public election (see section 4955); or to carry on, directly or indirectly, any voter registration drive?  Yes  No

(3) Provide a grant to an individual for travel, study, or other similar purposes?  Yes  No

(4) Provide a grant to an organization other than a charitable, etc., organization described in section 509(a)(1), (2), or (3), or section 4940(d)(2)? (see instructions)  Yes  No

(5) Provide for any purpose other than religious, charitable, scientific, literary, or educational purposes, or for the prevention of cruelty to children or animals?  Yes  No

**b** If any answer is "Yes" to 5a(1)-(5), did any of the transactions fail to qualify under the exceptions described in Regulations section 53.4945 or in a current notice regarding disaster assistance (see instructions)?  Yes  No  
 Organizations relying on a current notice regarding disaster assistance check here

**c** If the answer is "Yes" to question 5a(4), does the foundation claim exemption from the tax because it maintained expenditure responsibility for the grant?  Yes  No  
 If "Yes," attach the statement required by Regulations section 53.4945-5(d).

**6a** Did the foundation, during the year, receive any funds, directly or indirectly, to pay premiums on a personal benefit contract?  Yes  No

**b** Did the foundation, during the year, pay premiums, directly or indirectly, on a personal benefit contract?  Yes  No  
 If "Yes" to 6b, file Form 8870.

**7a** At any time during the tax year, was the foundation a party to a prohibited tax shelter transaction?  Yes  No

**b** If "Yes," did the foundation receive any proceeds or have any net income attributable to the transaction?  Yes  No

**Part VIII Information About Officers, Directors, Trustees, Foundation Managers, Highly Paid Employees, and Contractors**

**1 List all officers, directors, trustees, foundation managers and their compensation (see instructions).**

(a) Name and address	(b) Title, and average hours per week devoted to position	(c) Compensation (If not paid, enter -0-)	(d) Contributions to employee benefit plans and deferred compensation	(e) Expense account, other allowances
SEE STATEMENT 8		5,169.	-0-	-0-

**2 Compensation of five highest-paid employees (other than those included on line 1 - see instructions). If none, enter "NONE."**

(a) Name and address of each employee paid more than \$50,000	(b) Title, and average hours per week devoted to position	(c) Compensation	(d) Contributions to employee benefit plans and deferred compensation	(e) Expense account, other allowances
NONE		NONE	NONE	NONE

**Total number of other employees paid over \$50,000**  NONE

**Part VIII Information About Officers, Directors, Trustees, Foundation Managers, Highly Paid Employees, and Contractors (continued)**

**3 Five highest-paid independent contractors for professional services (see instructions). If none, enter "NONE."**

(a) Name and address of each person paid more than \$50,000	(b) Type of service	(c) Compensation
NONE		NONE
-----		
-----		
-----		
-----		
-----		

**Total** number of others receiving over \$50,000 for professional services . . . . . **NONE**

**Part IX-A Summary of Direct Charitable Activities**

List the foundation's four largest direct charitable activities during the tax year. Include relevant statistical information such as the number of organizations and other beneficiaries served, conferences convened, research papers produced, etc	Expenses
1 NONE	
-----	
-----	
2	
-----	
-----	
3	
-----	
-----	
4	
-----	
-----	

**Part IX-B Summary of Program-Related Investments (see instructions)**

Describe the two largest program-related investments made by the foundation during the tax year on lines 1 and 2	Amount
1 NONE	
-----	
-----	
2	
-----	
-----	
All other program-related investments See instructions	
3 NONE	
-----	
-----	

**Total.** Add lines 1 through 3 . . . . .

**Part X Minimum Investment Return** (All domestic foundations must complete this part. Foreign foundations, see instructions.)

<b>1</b>	Fair market value of assets not used (or held for use) directly in carrying out charitable, etc., purposes:		
<b>a</b>	Average monthly fair market value of securities	<b>1a</b>	392,718.
<b>b</b>	Average of monthly cash balances	<b>1b</b>	2,767.
<b>c</b>	Fair market value of all other assets (see instructions)	<b>1c</b>	NONE
<b>d</b>	<b>Total</b> (add lines 1a, b, and c)	<b>1d</b>	395,485.
<b>e</b>	Reduction claimed for blockage or other factors reported on lines 1a and 1c (attach detailed explanation)	<b>1e</b>	
<b>2</b>	Acquisition indebtedness applicable to line 1 assets	<b>2</b>	NONE
<b>3</b>	Subtract line 2 from line 1d	<b>3</b>	395,485.
<b>4</b>	Cash deemed held for charitable activities. Enter 1 1/2% of line 3 (for greater amount, see instructions)	<b>4</b>	5,932.
<b>5</b>	<b>Net value of noncharitable-use assets.</b> Subtract line 4 from line 3. Enter here and on Part V, line 4	<b>5</b>	389,553.
<b>6</b>	<b>Minimum investment return.</b> Enter 5% of line 5	<b>6</b>	19,478.

**Part XI Distributable Amount** (see instructions) (Section 4942(j)(3) and (j)(5) private operating foundations and certain foreign organizations check here  and do not complete this part.)

<b>1</b>	Minimum investment return from Part X, line 6	<b>1</b>	19,478.
<b>2a</b>	Tax on investment income for 2011 from Part VI, line 5	<b>2a</b>	173.
<b>b</b>	Income tax for 2011. (This does not include the tax from Part VI.)	<b>2b</b>	
<b>c</b>	Add lines 2a and 2b	<b>2c</b>	173.
<b>3</b>	Distributable amount before adjustments. Subtract line 2c from line 1	<b>3</b>	19,305.
<b>4</b>	Recoveries of amounts treated as qualifying distributions	<b>4</b>	NONE
<b>5</b>	Add lines 3 and 4	<b>5</b>	19,305.
<b>6</b>	Deduction from distributable amount (see instructions)	<b>6</b>	NONE
<b>7</b>	<b>Distributable amount as adjusted.</b> Subtract line 6 from line 5. Enter here and on Part XIII, line 1	<b>7</b>	19,305.

**Part XII Qualifying Distributions** (see instructions)

<b>1</b>	Amounts paid (including administrative expenses) to accomplish charitable, etc., purposes:		
<b>a</b>	Expenses, contributions, gifts, etc. - total from Part I, column (d), line 26	<b>1a</b>	26,979.
<b>b</b>	Program-related investments - total from Part IX-B	<b>1b</b>	
<b>2</b>	Amounts paid to acquire assets used (or held for use) directly in carrying out charitable, etc., purposes	<b>2</b>	NONE
<b>3</b>	Amounts set aside for specific charitable projects that satisfy the:		
<b>a</b>	Suitability test (prior IRS approval required)	<b>3a</b>	NONE
<b>b</b>	Cash distribution test (attach the required schedule)	<b>3b</b>	NONE
<b>4</b>	<b>Qualifying distributions.</b> Add lines 1a through 3b. Enter here and on Part V, line 8, and Part XIII, line 4	<b>4</b>	26,979.
<b>5</b>	Foundations that qualify under section 4940(e) for the reduced rate of tax on net investment income. Enter 1% of Part I, line 27b (see instructions)	<b>5</b>	173.
<b>6</b>	<b>Adjusted qualifying distributions.</b> Subtract line 5 from line 4	<b>6</b>	26,806.

**Note.** The amount on line 6 will be used in Part V, column (b), in subsequent years when calculating whether the foundation qualifies for the section 4940(e) reduction of tax in those years.

**Part XIII Undistributed Income** (see instructions)

	(a) Corpus	(b) Years prior to 2010	(c) 2010	(d) 2011
1 Distributable amount for 2011 from Part XI, line 7 . . . . .				19,305.
2 Undistributed income, if any, as of the end of 2011				
a Enter amount for 2010 only . . . . .			NONE	
b Total for prior years 20 09, 20 , 20 . . . . .		NONE		
3 Excess distributions carryover, if any, to 2011:				
a From 2006 . . . . .				NONE
b From 2007 . . . . .				1,264.
c From 2008 . . . . .				13,678.
d From 2009 . . . . .				7,996.
e From 2010 . . . . .				NONE
f Total of lines 3a through e . . . . .	22,938.			
4 Qualifying distributions for 2011 from Part XII, line 4 ▶ \$ 26,979.				
a Applied to 2010, but not more than line 2a . . . . .			NONE	
b Applied to undistributed income of prior years (Election required - see instructions) . . . . .		NONE		
c Treated as distributions out of corpus (Election required - see instructions) . . . . .	NONE			
d Applied to 2011 distributable amount . . . . .				19,305.
e Remaining amount distributed out of corpus . . . . .	7,674.			
5 Excess distributions carryover applied to 2011 . (If an amount appears in column (d), the same amount must be shown in column (a).)	NONE			NONE
6 Enter the net total of each column as indicated below:				
a Corpus. Add lines 3f, 4c, and 4e Subtract line 5	30,612.			
b Prior years' undistributed income Subtract line 4b from line 2b . . . . .		NONE		
c Enter the amount of prior years' undistributed income for which a notice of deficiency has been issued, or on which the section 4942(a) tax has been previously assessed . . . . .		NONE		
d Subtract line 6c from line 6b Taxable amount - see instructions . . . . .		NONE		
e Undistributed income for 2010 Subtract line 4a from line 2a. Taxable amount - see instructions . . . . .			NONE	
f Undistributed income for 2011 Subtract lines 4d and 5 from line 1. This amount must be distributed in 2012 . . . . .				NONE
7 Amounts treated as distributions out of corpus to satisfy requirements imposed by section 170(b)(1)(F) or 4942(g)(3) (see instructions) . . . . .	NONE			
8 Excess distributions carryover from 2006 not applied on line 5 or line 7 (see instructions) . . . . .	NONE			
9 Excess distributions carryover to 2012. Subtract lines 7 and 8 from line 6a . . . . .	30,612.			
10 Analysis of line 9:				
a Excess from 2007 . . . . .	1,264.			
b Excess from 2008 . . . . .	13,678.			
c Excess from 2009 . . . . .	7,996.			
d Excess from 2010 . . . . .	NONE			
e Excess from 2011 . . . . .	7,674.			

**Part XIV Private Operating Foundations** (see instructions and Part VII-A, question 9)

NOT APPLICABLE

**1 a** If the foundation has received a ruling or determination letter that it is a private operating foundation, and the ruling is effective for 2011, enter the date of the ruling . . . . .

**b** Check box to indicate whether the foundation is a private operating foundation described in section 4942(j)(3) or 4942(j)(5)

	Tax year	Prior 3 years			(e) Total
	(a) 2011	(b) 2010	(c) 2009	(d) 2008	
<b>2 a</b> Enter the lesser of the adjusted net income from Part I or the minimum investment return from Part X for each year listed . . . . .					
<b>b</b> 85% of line 2a . . . . .					
<b>c</b> Qualifying distributions from Part XII, line 4 for each year listed . . . . .					
<b>d</b> Amounts included in line 2c not used directly for active conduct of exempt activities . . . . .					
<b>e</b> Qualifying distributions made directly for active conduct of exempt activities Subtract line 2d from line 2c . . . . .					
<b>3</b> Complete 3a, b, or c for the alternative test relied upon					
<b>a</b> "Assets" alternative test - enter					
<b>(1)</b> Value of all assets . . . . .					
<b>(2)</b> Value of assets qualifying under section 4942(j)(3)(B)(i) . . . . .					
<b>b</b> "Endowment" alternative test - enter 2/3 of minimum investment return shown in Part X, line 6 for each year listed . . . . .					
<b>c</b> "Support" alternative test - enter					
<b>(1)</b> Total support other than gross investment income (interest, dividends, rents, payments on securities loans (section 512(a)(5)), or royalties) . . . . .					
<b>(2)</b> Support from general public and 5 or more exempt organizations as provided in section 4942(j)(3)(B)(iii) . . . . .					
<b>(3)</b> Largest amount of support from an exempt organization . . . . .					
<b>(4)</b> Gross investment income . . . . .					

**Part XV Supplementary Information (Complete this part only if the foundation had \$5,000 or more in assets at any time during the year - see instructions.)**

**1 Information Regarding Foundation Managers:**

**a** List any managers of the foundation who have contributed more than 2% of the total contributions received by the foundation before the close of any tax year (but only if they have contributed more than \$5,000). (See section 507(d)(2).)

N/A

**b** List any managers of the foundation who own 10% or more of the stock of a corporation (or an equally large portion of the ownership of a partnership or other entity) of which the foundation has a 10% or greater interest.

N/A

**2 Information Regarding Contribution, Grant, Gift, Loan, Scholarship, etc., Programs:**

Check here  if the foundation only makes contributions to preselected charitable organizations and does not accept unsolicited requests for funds. If the foundation makes gifts, grants, etc. (see instructions) to individuals or organizations under other conditions, complete items 2a, b, c, and d.

**a** The name, address, and telephone number of the person to whom applications should be addressed:

**b** The form in which applications should be submitted and information and materials they should include:

**c** Any submission deadlines:

**d** Any restrictions or limitations on awards, such as by geographical areas, charitable fields, kinds of institutions, or other factors:

**Part XV Supplementary Information (continued)**

**3 Grants and Contributions Paid During the Year or Approved for Future Payment**

Recipient Name and address (home or business)	If recipient is an individual, show any relationship to any foundation manager or substantial contributor	Foundation status of recipient	Purpose of grant or contribution	Amount
<p><i>a Paid during the year</i></p> <p>SEE STATEMENT 10</p>				
<b>Total</b> .....				<b>3a</b> 23,845.
<i>b Approved for future payment</i>				
<b>Total</b> .....				<b>3b</b>



Part XVII Information Regarding Transfers To and Transactions and Relationships With Noncharitable Exempt Organizations

- 1 Did the organization directly or indirectly engage in any of the following with any other organization described in section 501(c) of the Code... a Transfers from the reporting foundation to a noncharitable exempt organization of: (1) Cash (2) Other assets b Other transactions: (1) Sales of assets to a noncharitable exempt organization (2) Purchases of assets from a noncharitable exempt organization (3) Rental of facilities, equipment, or other assets (4) Reimbursement arrangements (5) Loans or loan guarantees (6) Performance of services or membership or fundraising solicitations c Sharing of facilities, equipment, mailing lists, other assets, or paid employees d If the answer to any of the above is "Yes," complete the following schedule.

Table with 4 columns: (a) Line no, (b) Amount involved, (c) Name of noncharitable exempt organization, (d) Description of transfers, transactions, and sharing arrangements

2a Is the foundation directly or indirectly affiliated with, or related to, one or more tax-exempt organizations described in section 501(c) of the Code (other than section 501(c)(3)) or in section 527? Yes No

Table with 3 columns: (a) Name of organization, (b) Type of organization, (c) Description of relationship

Sign Here Under penalties of perjury, I declare that I have examined this return, including accompanying schedules and statements, and to the best of my knowledge and belief, it is true, correct, and complete Declaration of preparer (other than taxpayer) is based on all information of which preparer has any knowledge

Paid Preparer Use Only Form section containing fields for Preparer's name (JEFF MASLANICH), Signature, Date (04/24/2012), Firm's name (THOMSON REUTERS (TAX & ACCOUNTING)), Firm's address (6135 TRUST DRIVE, STE 118 HOLLAND, OH 43528), Firm's EIN (75-1297386), and Phone no. (419-861-2300)

FORM 990PF, PART I - DIVIDENDS AND INTEREST FROM SECURITIES

DESCRIPTION	REVENUE AND EXPENSES PER BOOKS	NET INVESTMENT INCOME
ABBOTT LABORATORIES 2%	127.	127.
ALTRIA GROUP INC	101.	101.
AMERICAN EXPRESS COMPANY	47.	47.
APPLIED MATERIALS INC	19.	19.
BAXTER INTERNATIONAL INC	76.	76.
CARDINAL HEALTH INC	47.	47.
CATERPILLAR INC.	108.	108.
CENTURYTEL INC	203.	203.
CHEVRONTEXACO CORP	16.	16.
COACH INC W/1 RT/SH	47.	47.
DOMINION RES INC VA NEW COM	118.	118.
EASTMAN CHEMICAL CO	111.	111.
EMERSON ELECTRIC CO 2%	86.	86.
FEDERATED TOTAL RETURN BOND FUND - INSTI	206.	206.
FREEMPORT MCMORAN COPPER & GOLD	180.	180.
HALLIBURTON CO 2%	25.	25.
H J HEINZ COMPANY	121.	121.
HEWLETT PACKARD CO.	19.	19.
HUNTINGTON MID CORP AMERICA FD III	5.	5.
HUNTINGTON DIVIDEND CAPTURE FUND I	305.	305.
HUNTINGTON INTL EQUITY FUND III	297.	297.
HUNTINGTON DISCIPLINED EQUITY FD TR III	44.	44.
HUNTINGTON REAL STRATEGIES FUND III	66.	66.
INTEL CORP.	47.	47.
JANUS PERKINS MID CAP VALUE FUND - CLASS	36.	36.
KRAFT FOODS INC	26.	26.
MCDONALDS CORP	177.	177.
HUNTINGTON SHORT AND INTERMEDIATE FIXED	98.	98.
HUNTINGTON MORTGAGE SECURITIES FUND I	2,331.	2,331.
MOLSON COORS BREWING CO B	42.	42.
HUNTINGTON INCOME EQUITY FUND I	296.	296.
HUNTINGTON CONSERVATIVE DEPOSIT ACCOUNT	18.	18.

FORM 990PF, PART I - DIVIDENDS AND INTEREST FROM SECURITIES  
 =====

DESCRIPTION	REVENUE AND EXPENSES PER BOOKS	NET INVESTMENT INCOME
-----	-----	-----
NIKE INC CL B	65.	65.
OPPENHEIMER DEVELOPING MARKETS FUND - CL	106.	106.
PIMCO TOTAL RETURN FUND INSTL CLASS	171.	171.
PIMCO HIGH YIELD INSTITUTIONAL FUND	2,701.	2,701.
PARKER HANNIFIN CORP	86.	86.
PEPSICO INC ½%	123.	123.
PROCTER & GAMBLE CO	139.	139.
QUALCOMM INC	50.	50.
QUESTAR CORP COM	43.	43.
ROYAL DUTCH SHELL PLC -ADR	202.	202.
SCHLUMBERGER LTD.	50.	50.
SUNCOR ENERGY INC	26.	26.
FRANKLIN TEMPLETON GLOBAL BOND FUND - AD	1,813.	1,813.
TEXAS INSTRUMENTS INC.	34.	34.
THORNBURG INTERNATIONAL VALUE - I SHARES	112.	112.
TRAVELERS COS INC	95.	95.
UNION PACIFIC CORP ½%	89.	89.
UNITED PARCEL SVC INC	125.	125.
V F CORP W/1 RT/SH	146.	146.
VODAFONE GROUP PLC	59.	59.
ACE LIMITED	78.	78.
HUNTINGTON EQUITY PROTECTION STRATEGIC C	86.	86.
	-----	-----
TOTAL	11,844.	11,844.
	=====	=====

FORM 990PF, PART I - ACCOUNTING FEES  
=====

DESCRIPTION	REVENUE AND EXPENSES PER BOOKS	NET INVESTMENT INCOME	ADJUSTED NET INCOME	CHARITABLE PURPOSES
TAX PREPARATION FEE (NON-ALLOC	550.			550.
TOTALS	550.	NONE	NONE	550.

FORM 990PF, PART I - TAXES  
=====

DESCRIPTION	REVENUE AND EXPENSES PER BOOKS	NET INVESTMENT INCOME
FOREIGN TAXES	34.	34.
FEDERAL TAX PAYMENT - PRIOR YE	572.	
FEDERAL ESTIMATES - PRINCIPAL	636.	
FOREIGN TAXES ON QUALIFIED FOR	62.	62.
FOREIGN TAXES ON NONQUALIFIED	34.	34.
TOTALS	1,338.	130.

WILLIAM M. EWING CHARITABLE TRUST 8115002355

25-6580784

FORM 990PF, PART I - OTHER EXPENSES  
=====

DESCRIPTION -----	REVENUE AND EXPENSES PER BOOKS -----	NET INVESTMENT INCOME -----
OTHER NONALLOCABLE EXPENSES -	1.	1.
TOTALS	1.	1.

WILLIAM M. EWING CHARITABLE TRUST 8115002355

25-6580784

FORM 990PF, PART II - OTHER INVESTMENTS

===== COST /

FMV

C OR F

-----

SCHEDULE ATTACHED

C

NET CASH

C

TOTALS

FORM 990PF, PART III - OTHER INCREASES IN NET WORTH OR FUND BALANCES  
=====

DESCRIPTION -----	AMOUNT -----
ACCRUAL ADJUSTMENTS	4.
TOTAL	4.

=====

FORM 990PF, PART VIII - LIST OF OFFICERS, DIRECTORS, AND TRUSTEES

=====

OFFICER NAME:

HUNTINGTON NATIONAL BANK

ADDRESS:

P.O. BOX 1558 DEPT EA4E86

COLUMBUS, OH 43216

TITLE:

TRUSTEE

AVERAGE HOURS PER WEEK DEVOTED TO POSITION: 40

COMPENSATION ..... 5,169.

TOTAL COMPENSATION: 5,169.

=====

RECIPIENT NAME:  
BLACK HILLS STATE UNIVERSITY  
ADDRESS:  
1200 UNIVERSITY STREET  
SPEARFISH, SD 57799  
RELATIONSHIP:  
NONE  
PURPOSE OF GRANT:  
SUPPORT PROGRAM  
FOUNDATION STATUS OF RECIPIENT:  
501C3  
AMOUNT OF GRANT PAID ..... 5,762.

RECIPIENT NAME:  
RED CLOUD INDIAN SCHOOL  
ADDRESS:  
100 MISSION DRIVE  
PINE RIDGE, SD 57770  
RELATIONSHIP:  
NONE  
PURPOSE OF GRANT:  
SUPPORT PROGRAM  
FOUNDATION STATUS OF RECIPIENT:  
501C3  
AMOUNT OF GRANT PAID ..... 8,333.

RECIPIENT NAME:  
CREIGHTON UNIVERSITY  
ADDRESS:  
2500 CALIFORNIA PLAZA  
OMAHA, NE 68178  
RELATIONSHIP:  
NONE  
PURPOSE OF GRANT:  
SUPPORT PROGRAM  
FOUNDATION STATUS OF RECIPIENT:  
501C3  
AMOUNT OF GRANT PAID ..... 2,082.

RECIPIENT NAME:  
OGLAKA LAKOTA COLLEGE  
ADDRESS:  
127 KNOLLWOOD DR  
RAPID CITY, SD 57701  
RELATIONSHIP:  
NONE  
PURPOSE OF GRANT:  
EDUCATIONAL  
FOUNDATION STATUS OF RECIPIENT:  
EXEMPT  
AMOUNT OF GRANT PAID ..... 1,829.

RECIPIENT NAME:  
KATERI PATTON  
ADDRESS:  
259 EVANS LANE #51  
SPEARFISH, SD 57783  
RELATIONSHIP:  
NONE  
PURPOSE OF GRANT:  
GENERAL SUPPORT  
FOUNDATION STATUS OF RECIPIENT:  
N/A  
AMOUNT OF GRANT PAID ..... 1,929.

RECIPIENT NAME:  
RAND & GAYLA WILLIAMS  
ADDRESS:  
722 MAIN STREET SUITE 7  
SPEARFISH, SD 57783  
RELATIONSHIP:  
NONE  
PURPOSE OF GRANT:  
GENERAL SUPPORT  
FOUNDATION STATUS OF RECIPIENT:  
N/A  
AMOUNT OF GRANT PAID ..... 3,910.

TOTAL GRANTS PAID: ..... 23,845.  
=====

8115002355  
 SUMMARY OF INVESTMENTS  
 WILLIAM M. EWING CHARITABLE  
 REMAINDER UNITRUST

Investment Allocation

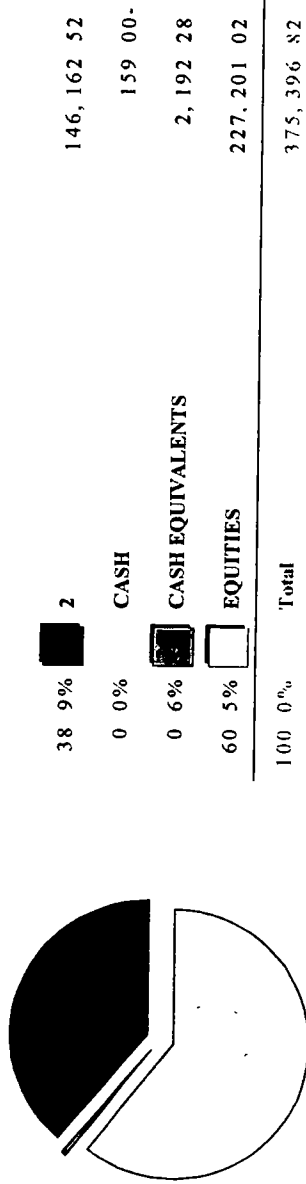

Investment Summary

	Market Value	%	Estimated Income	Current Yield
<b>CASH EQUIVALENTS</b>				
CASH MANAGEMENT FUNDS-TAXABLE	2,192.28	0.58	2	0.09
<b>HUNTINGTON FUNDS-FIXED</b>				
HUNTINGTON FUNDS-FIXED	73,784.70	19.66	2,524	3.42
MUTUAL FUNDS FIXED INC-TAXABLE	72,377.82	19.28	4,457	6.16
<b>TOTAL 2</b>	<b>146,162.52</b>	<b>38.94</b>	<b>6,981</b>	<b>4.78</b>
<b>EQUITIES</b>				
COMMON STOCK	122,314.95	32.58	3,163	2.59
COMMON STOCK-FOREIGN	7,797.00	2.08	284	3.64
HUNTINGTON FUNDS-EQUITY	73,293.75	19.52	1,133	1.55
MUTUAL FUNDS EQUITY	23,795.32	6.34	253	1.06
<b>TOTAL EQUITIES</b>	<b>227,201.02</b>	<b>60.52</b>	<b>4,833</b>	<b>2.13</b>

**Investment Summary**

	Market Value	%	Estimated Income	Current Yield
<b>CASH</b>				
PRINCIPAL CASH	159 00-	0 04-	0	0 00
<b>TOTAL FUND</b>	375,396 82	100 00	11.810	3 15

**SUMMARY OF INVESTED INCOME**

**Investment Allocation**

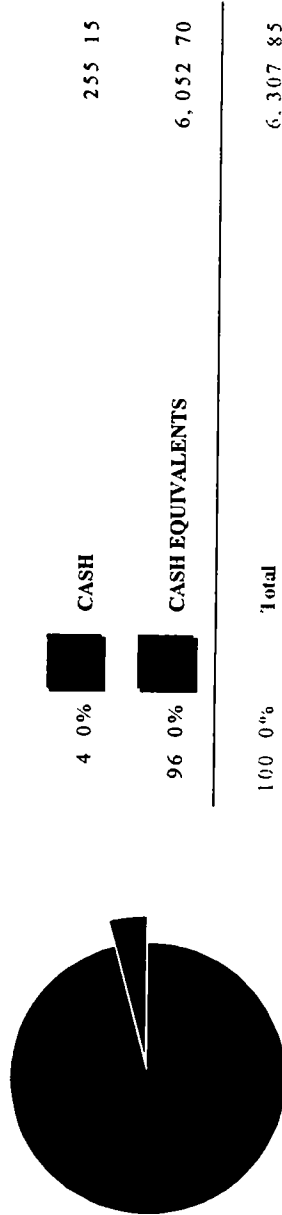

**Investment Summary**

	Market Value	%	Estimated Income	Current Yield
<b>CASH EQUIVALENTS</b>				
CASH MANAGEMENT FUNDS-TAXABLE	6,052 70	95 96	6	0 10
<b>CASH</b>				
INCOME CASH	255 15	4 04	0	0 00

Investment Summary

	Market Value	%	Estimated Income	Current Yield
TOTAL FUND	6,307.85	100.00	6	0.10

SCHEDULE OF INVESTMENTS

UNITS/ SHARES	NAME OF SECURITY	TOT COST	EST INC	YLD MKT	MARKET % TOT VALUE MKT
	<b>CASH EQUIVALENTS</b>				
	<b>CASH MANAGEMENT FUNDS-TAXABLE</b>				
	HUNTINGTON CONSERVATIVE DEPOSIT ACCOUNT	2,192.28	2	0.1	2,192.28 0.584
2					
	<b>HUNTINGTON FUNDS-FIXED</b>				
447.984	HUNTINGTON SHORT AND INTERMEDIATE FIXED INCOME FUND I	9,000.00	171	1.9	9,000.00 2.397
6,996.188	HUNTINGTON MORTGAGE SECURITIES FUND I	61,413.71	2,353	3.6	64,784.70 17.258
	TOTAL HUNTINGTON FUNDS-FIXED	70,413.71*	2,524*	3.4*	73,784.70* 19.655*
	<b>MUTUAL FUNDS FIXED INC-TAXABLE</b>				
442.755	FEDERATED TOTAL RETURN BOND FUND - INSTITUTIONAL SHARES	5,003.07	205	4.1	4,994.28 1.330
435.161	PIMCO TOTAL RETURN FUND - INSTITUTIONAL CLASS	5,000.00	156	3.3	4,730.20 1.260
4,005.375	PIMCO HIGH YIELD FUND - INSTITUTIONAL CLASS	35,654.09	2,728	7.6	35,968.27 9.581
2,157.241	FRANKLIN TEMPLETON GLOBAL BOND FUND - ADVISOR CLASS	24,160.31	1,368	5.1	26,685.07 7.108

**DULE OF INVESTMENTS**

8115002355

12/31/2011

PAGE 4

UNITS/ SHARES	NAME OF SECURITY	TOT COST	EST INC	YLD MKT	MARKET VALUE	% TOT MKT
	TOTAL MUTUAL FUNDS FIXED INC-TAXABLE	9.817 47*	4.457*	6 2*	72,377 82*	19 280*
	TOTAL 2	140.231 18*	6.981*	4 8*	146.162 52*	38 935*
	<b>EQUITIES</b>					
	<b>COMMON STOCK</b>					
70	ABBOTT LABORATORIES	3,285 40	134	3 4	3,936 10	1 049
70	ALTRIA GROUP INC	1,706 40	115	5 5	2,075 50	0 553
70	AMERICAN EXPRESS	3,062 85	50	1 5	3,301 90	0 880
60	APPLIED MATERIALS INC	775 05	19	3 0	642 60	0 171
70	BAXTER INTERNATIONAL INC W/1 RT/SH	3,513 85	94	2 7	3,463 60	0 923
60	CARDINAL HEALTH INC	2,208 85	52	2 1	2,436 60	0 649
60	CATERPILLAR INC	5,222 30	110	2 0	5,436 00	1 448
70	CENTURYLINK INC	3,049 10	203	7 8	2,604 00	0 694
20	CHEVRON CORPORATION	1,796 40	65	3 1	2,128 00	0 567
70	COACH INC W/1 RT/SH	3,830 50	63	1 5	4,272 80	1 138
60	DOMINION RESOURCES INC /VA	2,545 90	118	3 7	3,184 80	0 848
120	EASTMAN CHEMICAL CO	4,864 60	125	2 7	4,687 20	1 249
60	EMERSON ELECTRIC CO	3,353 00	96	3 4	2,795 40	0 745
60	FISERV INC	3,436 65	0	0 0	3,524 40	0 939
120	FREEMPORT-MCMORAN C & G W/1 RT/SH	6,339 40	120	2 7	4,414 80	1 176

12/31/2011

8115002355

DULE OF INVESTMENTS

UNITS/ SHARES	NAME OF SECURITY	TOT COST	EST INC	YLD MKT	MARKET % TOT VALUE MKT
70	HALLIBURTON CO	2,779 10	25 1 0		2,415 70 0 644
70	HEINZ H J CO	3,388 35	134 3 5		3,782 80 1 008
60	INTEL CORP	1,281 50	50 3 4		1,455 00 0 388
90	KRAFT FOODS INC	3,240 90	104 3 1		3,362 40 0 896
70	MCDONALDS CORP	5,430 80	196 2 8		7,023 10 1 871
70	NIKE INC CL B	5,979 90	101 1 5		6,745 90 1 797
60	PARKER HANNIFIN CORP	4,992 92	89 1 9		4,575 00 1 219
70	PEPSICO INC	4,541 80	144 3 1		4,644 50 1 237
70	PROCTER & GAMBLE CO	4,439 05	147 3 1		4,669 70 1 244
60	QUALCOMM INC W I RT P/EXP 9/25/2015	2,917 55	52 1 6		3,282 00 0 874
70	QUESTAR CORP	1,217 20	46 3 3		1,390 20 0 370
60	SCHLUMBERGER LTD	4,696 00	60 1 5		4,098 60 1 092
60	TEXAS INSTRUMENTS INC	1,948 90	41 2 3		1,746 60 0 465
60	TRAVELERS COS INC	3,304 55	98 2 8		3,550 20 0 946
60	UNION PACIFIC CORP	5,522 85	144 2 3		6,356 40 1 693
60	UNITED PARCEL SERVICE CL B	4,224 07	125 2 8		4,391 40 1 170
45	V F CORP W/1 RT/SH	3,782 90	130 2 3		5,714 55 1 522
60	ACE LIMITED	3,618 32	113 2 7		4,207 20 1 121

DULE OF INVESTMENTS

UNITS/ SHARES	NAME OF SECURITY	TOT COST	EST INC	VLD MKT	MARKET % TOT VALUE MKT
	TOTAL COMMON STOCK	116,296 91*	3,163*	2 6*	122,314 95* 32 583*
	<b>COMMON STOCK-FOREIGN</b>				
60	ROYAL DUTCH SHELL PLC -ADR	3,868 10	171	3 9	4,385 40 1 168
60	SUNCOOR ENERGY INC	2,123 55	26	1 5	1,729 80 0 461
60	VODAFONE GROUP PLC	1,587 05	87	5 2	1,681 80 0 448
	TOTAL COMMON STOCK-FOREIGN	7,578 70*	284*	3 6*	7,797 00* 2 077*
	<b>HUNTINGTON FUNDS-EQUITY</b>				
490 333	HUNTINGTON MID CORP AMERICA FUND III	4,784 28	5	0 1	6,746 98 1 797
839 334	HUNTINGTON DIVIDEND CAPTURE FUND I	7,000 00	306	4 1	7,478 47 1 992
2,047 91	HUNTINGTON INTERNATIONAL EQUITY FUND III	19,327 04	256	1 2	20,663 41 5 504
1,100 661	HUNTINGTON DISCIPLINED EQUITY FD TR III	9,985 48	96	0 9	10,797 48 2 876
699 729	HUNTINGTON SITUS FUND III	7,987 69	115	0 8	13,665 71 3 640
947 168	HUNTINGTON REAL STRATEGIES FUND III	6,171 13	66	1 0	6,772 25 1 804
342 217	HUNTINGTON INCOME EQUITY FUND I	6,435 90	289	4 0	7,169 45 1 910
	TOTAL HUNTINGTON FUNDS-EQUITY	61,691 52*	1,133*	1 5*	73,293 75* 19 524*
	<b>MUTUAL FUNDS EQUITY</b>				
290 001	BLACKROCK US OPPORTUNITIES PORTFOLIO - INSTITUTIONAL	7,751 55	20	0 2	9,712 13 2 587
183 101	JANUS PERKINS MID CAP VALUE FUND -CLASS I	2,825 78	39	1 1	3,694 98 0 984

**DULE OF INVESTMENTS**

8115002355

12/31/2011

PAGE 7

UNITS/ SHARES	NAME OF SECURITY	TOT COST	EST INC	YLD MKT	MARKET % TOT VALUE MKT
145 675	OPPENHEIMER DEVELOPING MARKETS FUND - CLASS Y	4,992 83	98	2 3	4.220 20 1 124
250 936	THORNBURG INTERNATIONAL VALUE - I SHARES	6,984 81	96	1 6	6.168 01 1 643
	TOTAL MUTUAL FUNDS EQUITY	22,554 97*	253*	1 1*	23,795 32* 6 339*
	TOTAL EQUITIES	208,122 10*	4,833*	2 1*	227,201 02* 60 523*
	PRINCIPAL CASH	159 00-	0 0		159 00- 0 042-
	<b>TOTAL FUND</b>	350,386 56*	11,816*	3 1*	375,396 82*100 000*

**SCHEDULE OF INCOME INVESTMENTS**

UNITS/ SHARES	NAME OF SECURITY	TOT COST	EST INC	YLD MKT	MARKET % TOT VALUE MKT
	<b>CASH EQUIVALENTS</b>				
	<b>CASH MANAGEMENT FUNDS-TAXABLE</b>				
	HUNTINGTON CONSERVATIVE DEPOSIT ACCOUNT	6,052 70	6	0 1	6,052 70 95 955
	INCOME CASH	255 15		0 0	255 15 4 045
	<b>TOTAL FUND</b>	6,307 85*	6*	0 1*	6,307 85*100 000*