



See a Social Security Number? Say Something!  
Report Privacy Problems to <https://public.resource.org/privacy>  
Or call the IRS Identity Theft Hotline at 1-800-908-4490



**Return of Private Foundation  
or Section 4947(a)(1) Nonexempt Charitable Trust  
Treated as a Private Foundation**

**2011**

Department of the Treasury  
Internal Revenue Service

Note. The foundation may be able to use a copy of this return to satisfy state reporting requirements.

**For calendar year 2011 or tax year beginning** \_\_\_\_\_, **and ending** \_\_\_\_\_

Name of foundation: **THE SEMPER FOUNDATION**

Number and street (or P O box number if mail is not delivered to street address): **500 PEA POND ROAD**

Room/suite: \_\_\_\_\_

City or town, state, and ZIP code: **KATONAH, NY 10536**

**A Employer identification number**  
13-4141897

**B Telephone number**  
914-234-7702

**C** If exemption application is pending, check here

**D 1.** Foreign organizations, check here   
**2.** Foreign organizations meeting the 85% test, check here and attach computation

**E** If private foundation status was terminated under section 507(b)(1)(A), check here

**F** If the foundation is in a 60-month termination under section 507(b)(1)(B), check here

**G** Check all that apply:  Initial return  Initial return of a former public charity  
 Final return  Amended return  
 Address change  Name change

**H** Check type of organization:  Section 501(c)(3) exempt private foundation  
 Section 4947(a)(1) nonexempt charitable trust  Other taxable private foundation

**I** Fair market value of all assets at end of year (from Part II, col. (c), line 16): **\$ 155,698.** (Part I, column (d) must be on cash basis.)

**J** Accounting method:  Cash  Accrual  
 Other (specify) \_\_\_\_\_

<b>Part I Analysis of Revenue and Expenses</b> (The total of amounts in columns (b), (c), and (d) may not necessarily equal the amounts in column (a))		(a) Revenue and expenses per books	(b) Net investment income	(c) Adjusted net income	(d) Disbursements for charitable purposes (cash basis only)
1	Contributions, gifts, grants, etc., received			N/A	
2	Check <input checked="" type="checkbox"/> if the foundation is not required to attach Sch B				
3	Interest on savings and temporary cash investments	626.	626.		STATEMENT 1
4	Dividends and interest from securities				
5a	Gross rents				
b	Net rental income or (loss)				
6a	Net gain or (loss) from sale of assets not on line 10				
b	Gross sales price for all assets on line 6a				
7	Capital gain net income (from Part IV, line 2)		0.		
8	Net short-term capital gain				
9	Income modifications				
10a	Gross sales less returns and allowances				
b	Less: Cost of goods sold				
c	Gross profit or (loss)				
11	Other income				
12	<b>Total.</b> Add lines 1 through 11	626.	626.		
13	Compensation of officers, directors, trustees, etc	0.	0.		0.
14	Other employee salaries and wages				
15	Pension plans, employee benefits				
16a	Legal fees				
b	Accounting fees <b>STMT 2</b>	1,700.	0.		0.
c	Other professional fees <b>STMT 3</b>	150.	150.		0.
17	Interest				
18	Taxes <b>STMT 4</b>	2.	0.		0.
19	Depreciation and depletion				
20	Occupancy				
21	Travel, conferences, and meetings				
22	Printing and publications				
23	Other expenses <b>STMT 5</b>	100.	0.		0.
24	<b>Total operating and administrative expenses.</b> Add lines 13 through 23	1,952.	150.		0.
25	Contributions, gifts, grants paid	20,500.			20,500.
26	<b>Total expenses and disbursements.</b> Add lines 24 and 25	22,452.	150.		20,500.
27	Subtract line 26 from line 12:				
a	Excess of revenue over expenses and disbursements	<21,826.>			
b	<b>Net investment income</b> (if negative, enter -0-)		476.		
c	<b>Adjusted net income</b> (if negative, enter -0-)			N/A	

Part II Balance Sheets		Attached schedules and amounts in the description column should be for end-of-year amounts only		
		Beginning of year (a) Book Value	End of year (b) Book Value (c) Fair Market Value	
Assets	1 Cash - non-interest-bearing			
	2 Savings and temporary cash investments	177,024.	155,698.	155,698.
	3 Accounts receivable ▶			
	Less: allowance for doubtful accounts ▶			
	4 Pledges receivable ▶			
	Less: allowance for doubtful accounts ▶			
	5 Grants receivable			
	6 Receivables due from officers, directors, trustees, and other disqualified persons			
	7 Other notes and loans receivable ▶			
	Less: allowance for doubtful accounts ▶			
	8 Inventories for sale or use			
	9 Prepaid expenses and deferred charges			
	10a Investments - U.S. and state government obligations			
	b Investments - corporate stock			
	c Investments - corporate bonds			
11 Investments - land, buildings, and equipment basis ▶				
Less accumulated depreciation ▶				
12 Investments - mortgage loans				
13 Investments - other				
14 Land, buildings, and equipment basis ▶				
Less accumulated depreciation ▶				
15 Other assets (describe ▶ _____)				
16 Total assets (to be completed by all filers)	177,024.	155,698.	155,698.	
Liabilities	17 Accounts payable and accrued expenses			
	18 Grants payable			
	19 Deferred revenue			
	20 Loans from officers, directors, trustees, and other disqualified persons			
	21 Mortgages and other notes payable			
	22 Other liabilities (describe ▶ _____)			
23 Total liabilities (add lines 17 through 22)	0.	0.		
Net Assets or Fund Balances	Foundations that follow SFAS 117, check here ▶ <input checked="" type="checkbox"/> and complete lines 24 through 26 and lines 30 and 31.			
	24 Unrestricted	177,024.	155,698.	
	25 Temporarily restricted			
	26 Permanently restricted			
	Foundations that do not follow SFAS 117, check here ▶ <input type="checkbox"/> and complete lines 27 through 31.			
	27 Capital stock, trust principal, or current funds			
	28 Paid-in or capital surplus, or land, bldg., and equipment fund			
29 Retained earnings, accumulated income, endowment, or other funds				
30 Total net assets or fund balances	177,024.	155,698.		
31 Total liabilities and net assets/fund balances	177,024.	155,698.		

Part III Analysis of Changes in Net Assets or Fund Balances

1 Total net assets or fund balances at beginning of year - Part II, column (a), line 30 (must agree with end-of-year figure reported on prior year's return)	1	177,024.
2 Enter amount from Part I, line 27a	2	<21,826.>
3 Other increases not included in line 2 (itemize) ▶ SEE STATEMENT 6	3	500.
4 Add lines 1, 2, and 3	4	155,698.
5 Decreases not included in line 2 (itemize) ▶	5	0.
6 Total net assets or fund balances at end of year (line 4 minus line 5) - Part II, column (b), line 30	6	155,698.

**Part IV Capital Gains and Losses for Tax on Investment Income**

(a) List and describe the kind(s) of property sold (e.g., real estate, 2-story brick warehouse; or common stock, 200 shs. MLC Co.)		(b) How acquired P - Purchase D - Donation	(c) Date acquired (mo., day, yr.)	(d) Date sold (mo., day, yr.)
1a				
b	NONE			
c				
d				
e				
(e) Gross sales price	(f) Depreciation allowed (or allowable)	(g) Cost or other basis plus expense of sale	(h) Gain or (loss) (e) plus (f) minus (g)	
a				
b				
c				
d				
e				
Complete only for assets showing gain in column (h) and owned by the foundation on 12/31/69			(l) Gains (Col. (h) gain minus col. (k), but not less than -0-) or Losses (from col. (h))	
(i) F.M.V. as of 12/31/69	(j) Adjusted basis as of 12/31/69	(k) Excess of col. (i) over col. (j), if any		
a				
b				
c				
d				
e				
2	Capital gain net income or (net capital loss) { If gain, also enter in Part I, line 7 If (loss), enter -0- in Part I, line 7 }		2	
3	Net short-term capital gain or (loss) as defined in sections 1222(5) and (6): If gain, also enter in Part I, line 8, column (c). If (loss), enter -0- in Part I, line 8		3	

**Part V Qualification Under Section 4940(e) for Reduced Tax on Net Investment Income**

(For optional use by domestic private foundations subject to the section 4940(a) tax on net investment income.)

If section 4940(d)(2) applies, leave this part blank.

Was the foundation liable for the section 4942 tax on the distributable amount of any year in the base period?  Yes  No

If "Yes," the foundation does not qualify under section 4940(e). Do not complete this part.

1 Enter the appropriate amount in each column for each year; see instructions before making any entries.

(a) Base period years Calendar year (or tax year beginning in)	(b) Adjusted qualifying distributions	(c) Net value of noncharitable-use assets	(d) Distribution ratio (col. (b) divided by col. (c))
2010	14,998.	186,044.	.080615
2009	15,500.	202,424.	.076572
2008	21,000.	218,105.	.096284
2007	15,750.	237,498.	.066316
2006	500.	150,690.	.003318
2	Total of line 1, column (d)		2 .323105
3	Average distribution ratio for the 5-year base period - divide the total on line 2 by 5, or by the number of years the foundation has been in existence if less than 5 years		3 .064621
4	Enter the net value of noncharitable-use assets for 2011 from Part X, line 5		4 167,070.
5	Multiply line 4 by line 3		5 10,796.
6	Enter 1% of net investment income (1% of Part I, line 27b)		6 5.
7	Add lines 5 and 6		7 10,801.
8	Enter qualifying distributions from Part XII, line 4		8 20,500.

If line 8 is equal to or greater than line 7, check the box in Part VI, line 1b, and complete that part using a 1% tax rate. See the Part VI instructions.

**Part VI Excise Tax Based on Investment Income (Section 4940(a), 4940(b), 4940(e), or 4948 - see instructions)**

1a	Exempt operating foundations described in section 4940(d)(2), check here <input type="checkbox"/> and enter "N/A" on line 1. Date of ruling or determination letter: _____ (attach copy of letter if necessary-see instructions)		
b	Domestic foundations that meet the section 4940(e) requirements in Part V, check here <input checked="" type="checkbox"/> and enter 1% of Part I, line 27b	1	5.
c	All other domestic foundations enter 2% of line 27b. Exempt foreign organizations enter 4% of Part I, line 12, col. (b).		
2	Tax under section 511 (domestic section 4947(a)(1) trusts and taxable foundations only. Others enter -0-)	2	0.
3	Add lines 1 and 2	3	5.
4	Subtitle A (income) tax (domestic section 4947(a)(1) trusts and taxable foundations only. Others enter -0-)	4	0.
5	<b>Tax based on investment income.</b> Subtract line 4 from line 3. If zero or less, enter -0-	5	5.
6	Credits/Payments:		
a	2011 estimated tax payments and 2010 overpayment credited to 2011	6a	
b	Exempt foreign organizations - tax withheld at source	6b	
c	Tax paid with application for extension of time to file (Form 8868)	6c	
d	Backup withholding erroneously withheld	6d	
7	Total credits and payments. Add lines 6a through 6d	7	0.
8	Enter any <b>penalty</b> for underpayment of estimated tax. Check here <input type="checkbox"/> if Form 2220 is attached	8	
9	<b>Tax due.</b> If the total of lines 5 and 8 is more than line 7, enter <b>amount owed</b>	9	5.
10	<b>Overpayment.</b> If line 7 is more than the total of lines 5 and 8, enter the <b>amount overpaid</b>	10	
11	Enter the amount of line 10 to be: <b>Credited to 2012 estimated tax</b> <input type="checkbox"/> <b>Refunded</b> <input checked="" type="checkbox"/>	11	

**Part VII-A Statements Regarding Activities**

	Yes	No
1a		X
1b		X
1c		X
2		X
3		X
4a		X
4b		
5		X
6	X	
7	X	
8a		
8b	X	
9		X
10	X	

N/A

STMT 7

**Part VII-A Statements Regarding Activities** (continued)

11	At any time during the year, did the foundation, directly or indirectly, own a controlled entity within the meaning of section 512(b)(13)? If "Yes," attach schedule (see instructions)	11		X
12	Did the foundation make a distribution to a donor advised fund over which the foundation or a disqualified person had advisory privileges? If "Yes," attach statement (see instructions)	12		X
13	Did the foundation comply with the public inspection requirements for its annual returns and exemption application? Website address ▶ <u>N/A</u>	13	X	
14	The books are in care of ▶ <u>RICHARD FUNK, CPA</u> Telephone no. ▶ <u>516-593-6068</u> Located at ▶ <u>21 KENNEDY AVENUE, ROCKVILLE CENTRE, NY</u> ZIP+4 ▶ <u>11570</u>			
15	Section 4947(a)(1) nonexempt charitable trusts filing Form 990-PF in lieu of Form 1041 - Check here and enter the amount of tax-exempt interest received or accrued during the year ▶ <u>15</u> <u>N/A</u>			
16	At any time during calendar year 2011, did the foundation have an interest in or a signature or other authority over a bank, securities, or other financial account in a foreign country? See the instructions for exceptions and filing requirements for Form TD F 90-22.1. If "Yes," enter the name of the foreign country ▶	16	Yes	No X

**Part VII-B Statements Regarding Activities for Which Form 4720 May Be Required**

File Form 4720 if any item is checked in the "Yes" column, unless an exception applies.

		Yes	No
1a	During the year did the foundation (either directly or indirectly):		
(1)	Engage in the sale or exchange, or leasing of property with a disqualified person? <input type="checkbox"/> Yes <input checked="" type="checkbox"/> No		
(2)	Borrow money from, lend money to, or otherwise extend credit to (or accept it from) a disqualified person? <input type="checkbox"/> Yes <input checked="" type="checkbox"/> No		
(3)	Furnish goods, services, or facilities to (or accept them from) a disqualified person? <input type="checkbox"/> Yes <input checked="" type="checkbox"/> No		
(4)	Pay compensation to, or pay or reimburse the expenses of, a disqualified person? <input type="checkbox"/> Yes <input checked="" type="checkbox"/> No		
(5)	Transfer any income or assets to a disqualified person (or make any of either available for the benefit or use of a disqualified person)? <input type="checkbox"/> Yes <input checked="" type="checkbox"/> No		
(6)	Agree to pay money or property to a government official? (Exception. Check "No" if the foundation agreed to make a grant to or to employ the official for a period after termination of government service, if terminating within 90 days.) <input type="checkbox"/> Yes <input checked="" type="checkbox"/> No		
b	If any answer is "Yes" to 1a(1)-(6), did any of the acts fail to qualify under the exceptions described in Regulations section 53.4941(d)-3 or in a current notice regarding disaster assistance (see instructions)? Organizations relying on a current notice regarding disaster assistance check here <u>N/A</u> ▶ <input type="checkbox"/>	1b	
c	Did the foundation engage in a prior year in any of the acts described in 1a, other than excepted acts, that were not corrected before the first day of the tax year beginning in 2011?	1c	X
2	Taxes on failure to distribute income (section 4942) (does not apply for years the foundation was a private operating foundation defined in section 4942(j)(3) or 4942(j)(5)):		
a	At the end of tax year 2011, did the foundation have any undistributed income (lines 6d and 6e, Part XIII) for tax year(s) beginning before 2011? <input type="checkbox"/> Yes <input checked="" type="checkbox"/> No If "Yes," list the years ▶ _____, _____, _____, _____		
b	Are there any years listed in 2a for which the foundation is <b>not</b> applying the provisions of section 4942(a)(2) (relating to incorrect valuation of assets) to the year's undistributed income? (If applying section 4942(a)(2) to all years listed, answer "No" and attach statement - see instructions.) <u>N/A</u>	2b	
c	If the provisions of section 4942(a)(2) are being applied to any of the years listed in 2a, list the years here. ▶ _____, _____, _____, _____		
3a	Did the foundation hold more than a 2% direct or indirect interest in any business enterprise at any time during the year? <input type="checkbox"/> Yes <input checked="" type="checkbox"/> No		
b	If "Yes," did it have excess business holdings in 2011 as a result of (1) any purchase by the foundation or disqualified persons after May 26, 1969; (2) the lapse of the 5-year period (or longer period approved by the Commissioner under section 4943(c)(7)) to dispose of holdings acquired by gift or bequest; or (3) the lapse of the 10-, 15-, or 20-year first phase holding period? (Use Schedule C, Form 4720, to determine if the foundation had excess business holdings in 2011.) <u>N/A</u>	3b	
4a	Did the foundation invest during the year any amount in a manner that would jeopardize its charitable purposes?	4a	X
b	Did the foundation make any investment in a prior year (but after December 31, 1969) that could jeopardize its charitable purpose that had not been removed from jeopardy before the first day of the tax year beginning in 2011?	4b	X

**Part VII-B** Statements Regarding Activities for Which Form 4720 May Be Required (continued)

5a During the year did the foundation pay or incur any amount to:

(1) Carry on propaganda, or otherwise attempt to influence legislation (section 4945(e))?  Yes  No

(2) Influence the outcome of any specific public election (see section 4955); or to carry on, directly or indirectly, any voter registration drive?  Yes  No

(3) Provide a grant to an individual for travel, study, or other similar purposes?  Yes  No

(4) Provide a grant to an organization other than a charitable, etc., organization described in section 509(a)(1), (2), or (3), or section 4940(d)(2)?  Yes  No

(5) Provide for any purpose other than religious, charitable, scientific, literary, or educational purposes, or for the prevention of cruelty to children or animals?  Yes  No

b If any answer is "Yes" to 5a(1)-(5), did any of the transactions fail to qualify under the exceptions described in Regulations section 53.4945 or in a current notice regarding disaster assistance (see instructions)?  Yes  No  
 Organizations relying on a current notice regarding disaster assistance check here  N/A

c If the answer is "Yes" to question 5a(4), does the foundation claim exemption from the tax because it maintained expenditure responsibility for the grant?  Yes  No  
 If "Yes," attach the statement required by Regulations section 53.4945-5(d). N/A

6a Did the foundation, during the year, receive any funds, directly or indirectly, to pay premiums on a personal benefit contract?  Yes  No

b Did the foundation, during the year, pay premiums, directly or indirectly, on a personal benefit contract?  Yes  No  
 If "Yes" to 6b, file Form 8870. X

7a At any time during the tax year, was the foundation a party to a prohibited tax shelter transaction?  Yes  No

b If "Yes," did the foundation receive any proceeds or have any net income attributable to the transaction?  Yes  No N/A

**Part VIII** Information About Officers, Directors, Trustees, Foundation Managers, Highly Paid Employees, and Contractors

1 List all officers, directors, trustees, foundation managers and their compensation.

(a) Name and address	(b) Title, and average hours per week devoted to position	(c) Compensation (if not paid, enter -0-)	(d) Contributions to employee benefit plans and deferred compensation	(e) Expense account, other allowances
FAITH ROSENFELD 500 PEA POND ROAD KATONAH, NY 10536	PRESIDENT  1.00	0.	0.	0.

2 Compensation of five highest-paid employees (other than those included on line 1). If none, enter "NONE."

(a) Name and address of each employee paid more than \$50,000	(b) Title, and average hours per week devoted to position	(c) Compensation	(d) Contributions to employee benefit plans and deferred compensation	(e) Expense account, other allowances
NONE				

Total number of other employees paid over \$50,000 ▶ 0

**Part VIII Information About Officers, Directors, Trustees, Foundation Managers, Highly Paid Employees, and Contractors** *(continued)*

**3 Five highest-paid independent contractors for professional services. If none, enter "NONE."**

(a) Name and address of each person paid more than \$50,000	(b) Type of service	(c) Compensation
NONE		

Total number of others receiving over \$50,000 for professional services ▶ 0

**Part IX-A Summary of Direct Charitable Activities**

List the foundation's four largest direct charitable activities during the tax year. Include relevant statistical information such as the number of organizations and other beneficiaries served, conferences convened, research papers produced, etc.	Expenses
1 THE FOUNDATION IS NOT INVOLVED IN ANY DIRECT CHARITABLE ACTIVITIES. ITS PRIMARY PURPOSE IS TO SUPPORT, BY CONTRIBUTIONS, OTHER ORGANIZATIONS EXEMPT UNDER INTERNAL	0.
2 REVENUE CODE SECT. 501(C)(3)	
	0.
3	
4	

**Part IX-B Summary of Program-Related Investments**

Describe the two largest program-related investments made by the foundation during the tax year on lines 1 and 2.	Amount
1 N/A	
2	
All other program-related investments. See instructions.	
3	
Total. Add lines 1 through 3 <span style="float: right;">▶</span>	0.

**Part X** Minimum Investment Return (All domestic foundations must complete this part. Foreign foundations, see instructions)

1	Fair market value of assets not used (or held for use) directly in carrying out charitable, etc., purposes:		
a	Average monthly fair market value of securities	1a	25.
b	Average of monthly cash balances	1b	169,589.
c	Fair market value of all other assets	1c	
d	<b>Total</b> (add lines 1a, b, and c)	1d	169,614.
e	Reduction claimed for blockage or other factors reported on lines 1a and 1c (attach detailed explanation)	1e	0.
2	Acquisition indebtedness applicable to line 1 assets	2	0.
3	Subtract line 2 from line 1d	3	169,614.
4	Cash deemed held for charitable activities. Enter 1 1/2% of line 3 (for greater amount, see instructions)	4	2,544.
5	<b>Net value of noncharitable-use assets.</b> Subtract line 4 from line 3. Enter here and on Part V, line 4	5	167,070.
6	<b>Minimum investment return.</b> Enter 5% of line 5	6	8,354.

**Part XI** Distributable Amount (see instructions) (Section 4942(j)(3) and (j)(5) private operating foundations and certain foreign organizations check here  and do not complete this part.)

1	Minimum investment return from Part X, line 6	1	8,354.
2a	Tax on investment income for 2011 from Part VI, line 5	2a	5.
b	Income tax for 2011. (This does not include the tax from Part VI.)	2b	
c	Add lines 2a and 2b	2c	5.
3	Distributable amount before adjustments. Subtract line 2c from line 1	3	8,349.
4	Recoveries of amounts treated as qualifying distributions	4	0.
5	Add lines 3 and 4	5	8,349.
6	Deduction from distributable amount (see instructions)	6	0.
7	<b>Distributable amount</b> as adjusted. Subtract line 6 from line 5. Enter here and on Part XIII, line 1	7	8,349.

**Part XII** Qualifying Distributions (see instructions)

1	Amounts paid (including administrative expenses) to accomplish charitable, etc., purposes:		
a	Expenses, contributions, gifts, etc. - total from Part I, column (d), line 26	1a	20,500.
b	Program-related investments - total from Part IX-B	1b	0.
2	Amounts paid to acquire assets used (or held for use) directly in carrying out charitable, etc., purposes	2	
3	Amounts set aside for specific charitable projects that satisfy the:		
a	Suitability test (prior IRS approval required)	3a	
b	Cash distribution test (attach the required schedule)	3b	
4	<b>Qualifying distributions.</b> Add lines 1a through 3b. Enter here and on Part V, line 8, and Part XIII, line 4	4	20,500.
5	Foundations that qualify under section 4940(e) for the reduced rate of tax on net investment income. Enter 1% of Part I, line 27b	5	5.
6	<b>Adjusted qualifying distributions.</b> Subtract line 5 from line 4	6	20,495.

**Note.** The amount on line 6 will be used in Part V, column (b), in subsequent years when calculating whether the foundation qualifies for the section 4940(e) reduction of tax in those years.

**Part XIII** Undistributed Income (see instructions)

	(a) Corpus	(b) Years prior to 2010	(c) 2010	(d) 2011
1 Distributable amount for 2011 from Part XI, line 7				8,349.
2 Undistributed income, if any, as of the end of 2011				
a Enter amount for 2010 only			0.	
b Total for prior years:		0.		
3 Excess distributions carryover, if any, to 2011:				
a From 2006				
b From 2007		3,930.		
c From 2008		10,134.		
d From 2009		5,400.		
e From 2010		5,700.		
f Total of lines 3a through e	25,164.			
4 Qualifying distributions for 2011 from Part XII, line 4: ▶ \$ 20,500.				
a Applied to 2010, but not more than line 2a			0.	
b Applied to undistributed income of prior years (Election required - see instructions)		0.		
c Treated as distributions out of corpus (Election required - see instructions)	0.			
d Applied to 2011 distributable amount				8,349.
e Remaining amount distributed out of corpus	12,151.			
5 Excess distributions carryover applied to 2011 (If an amount appears in column (d), the same amount must be shown in column (a))	0.			0.
6 Enter the net total of each column as indicated below:	37,315.			
a Corpus Add lines 3f, 4c, and 4e Subtract line 5				
b Prior years' undistributed income. Subtract line 4b from line 2b		0.		
c Enter the amount of prior years' undistributed income for which a notice of deficiency has been issued, or on which the section 4942(a) tax has been previously assessed		0.		
d Subtract line 6c from line 6b. Taxable amount - see instructions		0.		
e Undistributed income for 2010. Subtract line 4a from line 2a. Taxable amount - see instr.			0.	
f Undistributed income for 2011. Subtract lines 4d and 5 from line 1. This amount must be distributed in 2012				0.
7 Amounts treated as distributions out of corpus to satisfy requirements imposed by section 170(b)(1)(F) or 4942(g)(3)	0.			
8 Excess distributions carryover from 2006 not applied on line 5 or line 7	0.			
9 Excess distributions carryover to 2012. Subtract lines 7 and 8 from line 6a	37,315.			
10 Analysis of line 9:				
a Excess from 2007	3,930.			
b Excess from 2008	10,134.			
c Excess from 2009	5,400.			
d Excess from 2010	5,700.			
e Excess from 2011	12,151.			

**Part XIV Private Operating Foundations** (see instructions and Part VII-A, question 9) N/A

- 1 a** If the foundation has received a ruling or determination letter that it is a private operating foundation, and the ruling is effective for 2011, enter the date of the ruling ▶
- b** Check box to indicate whether the foundation is a private operating foundation described in section  4942(j)(3) or  4942(j)(5)

	Tax year		Prior 3 years		(e) Total
	(a) 2011	(b) 2010	(c) 2009	(d) 2008	
<b>2 a</b> Enter the lesser of the adjusted net income from Part I or the minimum investment return from Part X for each year listed					
<b>b</b> 85% of line 2a					
<b>c</b> Qualifying distributions from Part XII, line 4 for each year listed					
<b>d</b> Amounts included in line 2c not used directly for active conduct of exempt activities					
<b>e</b> Qualifying distributions made directly for active conduct of exempt activities. Subtract line 2d from line 2c					
<b>3</b> Complete 3a, b, or c for the alternative test relied upon:					
<b>a</b> "Assets" alternative test - enter:					
<b>(1)</b> Value of all assets					
<b>(2)</b> Value of assets qualifying under section 4942(j)(3)(B)(i)					
<b>b</b> "Endowment" alternative test - enter 2/3 of minimum investment return shown in Part X, line 6 for each year listed					
<b>c</b> "Support" alternative test - enter:					
<b>(1)</b> Total support other than gross investment income (interest, dividends, rents, payments on securities loans (section 512(a)(5)), or royalties)					
<b>(2)</b> Support from general public and 5 or more exempt organizations as provided in section 4942(j)(3)(B)(iii)					
<b>(3)</b> Largest amount of support from an exempt organization					
<b>(4)</b> Gross investment income					

**Part XV Supplementary Information (Complete this part only if the foundation had \$5,000 or more in assets at any time during the year-see instructions.)**

- 1 Information Regarding Foundation Managers:**
- a** List any managers of the foundation who have contributed more than 2% of the total contributions received by the foundation before the close of any tax year (but only if they have contributed more than \$5,000). (See section 507(d)(2).)

**FAITH ROSENFELD**

- b** List any managers of the foundation who own 10% or more of the stock of a corporation (or an equally large portion of the ownership of a partnership or other entity) of which the foundation has a 10% or greater interest.

**NONE**

- 2 Information Regarding Contribution, Grant, Gift, Loan, Scholarship, etc., Programs:**
- Check here  if the foundation only makes contributions to preselected charitable organizations and does not accept unsolicited requests for funds. If the foundation makes gifts, grants, etc. (see instructions) to individuals or organizations under other conditions, complete items 2a, b, c, and d.

- a** The name, address, and telephone number of the person to whom applications should be addressed:
- 
- b** The form in which applications should be submitted and information and materials they should include:
- 
- c** Any submission deadlines:
- 
- d** Any restrictions or limitations on awards, such as by geographical areas, charitable fields, kinds of institutions, or other factors:
-

**Part XV** Supplementary Information (continued)

<b>3 Grants and Contributions Paid During the Year or Approved for Future Payment</b>				
Recipient	If recipient is an individual, show any relationship to any foundation manager or substantial contributor	Foundation status of recipient	Purpose of grant or contribution	Amount
Name and address (home or business)				
<b>a Paid during the year</b>				
CONSERVATION RESOURCES INC 100 NORTH RD, STE 2, PO BOX 594 CHESTER, NJ 07930		PUBLIC	GENERAL	15,000.
UCSF FDN GORDON MURRAY FUND PO BOX 45339 SAN FRANCISCO, CA 94145-0339		PUBLIC	GENERAL	5,000.
DRESSAGE 4 KIDS C/O GLENEDEN DRESSAGE, SUNNYFIELD FARM, RTE 172, BOX 825 BEDFORD, NY 10506		PUBLIC	GENERAL	500.
<b>Total</b>				<b>20,500.</b>
<b>b Approved for future payment</b>				
NONE				
<b>Total</b>				<b>0.</b>





FORM 990-PF INTEREST ON SAVINGS AND TEMPORARY CASH INVESTMENTS STATEMENT 1

SOURCE	AMOUNT
MERRILL LYNCH	626.
TOTAL TO FORM 990-PF, PART I, LINE 3, COLUMN A	626.

FORM 990-PF ACCOUNTING FEES STATEMENT 2

DESCRIPTION	(A) EXPENSES PER BOOKS	(B) NET INVEST- MENT INCOME	(C) ADJUSTED NET INCOME	(D) CHARITABLE PURPOSES
ACCOUNTING FEES	1,700.	0.		0.
TO FORM 990-PF, PG 1, LN 16B	1,700.	0.		0.

FORM 990-PF OTHER PROFESSIONAL FEES STATEMENT 3

DESCRIPTION	(A) EXPENSES PER BOOKS	(B) NET INVEST- MENT INCOME	(C) ADJUSTED NET INCOME	(D) CHARITABLE PURPOSES
INVESTMENT FEES	150.	150.		0.
TO FORM 990-PF, PG 1, LN 16C	150.	150.		0.

FORM 990-PF TAXES STATEMENT 4

DESCRIPTION	(A) EXPENSES PER BOOKS	(B) NET INVEST- MENT INCOME	(C) ADJUSTED NET INCOME	(D) CHARITABLE PURPOSES
EXCISE TAX	2.	0.		0.
TO FORM 990-PF, PG 1, LN 18	2.	0.		0.

FORM 990-PF OTHER EXPENSES STATEMENT 5

DESCRIPTION	(A) EXPENSES PER BOOKS	(B) NET INVEST- MENT INCOME	(C) ADJUSTED NET INCOME	(D) CHARITABLE PURPOSES
FILING FEES	100.	0.		0.
TO FORM 990-PF, PG 1, LN 23	100.	0.		0.

FORM 990-PF OTHER INCREASES IN NET ASSETS OR FUND BALANCES STATEMENT 6

DESCRIPTION	AMOUNT
FUNDS REDEPOSITED BY MERRILL LYNCH RE: PRIOR YEAR CHECK ERRONEOUSLY DEBITED	500.
TOTAL TO FORM 990-PF, PART III, LINE 3	500.

FORM 990-PF LIST OF SUBSTANTIAL CONTRIBUTORS PART VII-A, LINE 10 STATEMENT 7

NAME OF CONTRIBUTOR	ADDRESS
FAITH ROSENFELD	500 PEA POND ROAD KATONAH, NY 10536

Primary Account: 5LU-04136

THE SEMPER FOUNDATION  
500 PEA POND RD  
KATONAH NY 10536-3833

# YOUR MERRILL LYNCH REPORT

December 01, 2011 - December 30, 2011

## PORTFOLIO SUMMARY

	December 30	November 30	Month Change
<b>Net Portfolio Value</b>	<b>\$155,697.98</b>	<b>\$155,672.43</b>	<b>\$25.55</b> ▲
Your assets	\$155,697.98	\$155,672.43	\$25.55 ▲
Your liabilities	-	-	-
Your Net Cash Flow (Inflows/Outflows)	-	(\$15,000.00)	-
Securities You Transferred In/Out	-	-	-
<b>Subtotal Net Contributions</b>	-	<b>(\$15,000.00)</b>	-
Your Dividends/Interest Income	\$25.55	\$26.29	-\$0.74
Your Market Change	-	-	-
<b>Subtotal Investment Earnings</b>	<b>\$25.55</b>	<b>\$26.29</b>	<b>-\$0.74</b>

**If you have questions on your statement,**  
call **24-Hour Assistance:**  
**(800) MERRILL**  
**(800) 637-7455**  
Access Code: 79-558-04136

**Investment Advice and Guidance:**  
Call **Your Private Wealth Advisor**

**Your Private Wealth Advisor:**  
DAVID S MAGRONE  
623 FIFTH AVE 34TH FLR  
NEW YORK NY 10022  
david\_magrone@ml.com  
1-800-457-4541

Up-to-date account information can be viewed at [www.mymerrill.com](http://www.mymerrill.com), where your statements are archived for three or more years

Questions about MyMerrill? Click the "help" tab at the top of the screen once you log in.

## GO GREEN: GET INFORMATION ONLINE, NOT IN YOUR MAILBOX

Did you know you can receive this statement and many other Merrill Lynch communications electronically, instead of in the mail? E-delivery through MyMerrill.com® is a fast, flexible, safe way to reduce paper mail. Visit [www.mymerrill.com](http://www.mymerrill.com) to enroll today.

The Private Banking and Investment Group makes available products and services offered by Merrill Lynch, Pierce, Fenner & Smith Incorporated (MLPF&S) and other subsidiaries of Bank of America Corporation. Investment products **Are Not FDIC Insured** **Are Not Bank Guaranteed** **May Lose Value**. MLPF&S is a registered broker-dealer, Member Securities Investor Protection Corporation (SIPC) and a wholly owned subsidiary of Bank of America Corporation.

**Total Value (Net Portfolio Value plus Assets Not Held/Valued By MLPF&S, if any) in thousands, 2006-2011**

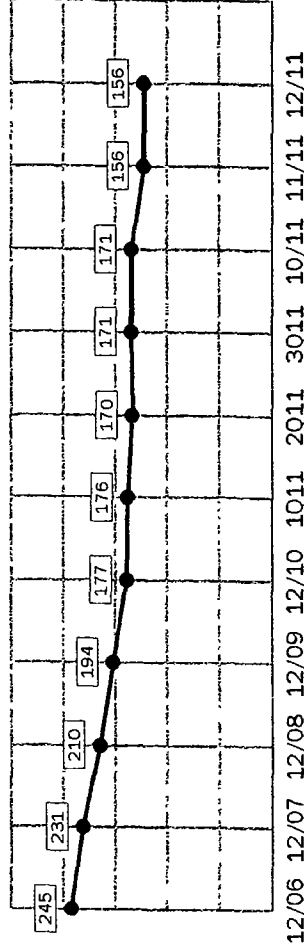

Primary Account: 5LU-04136

**24-Hour Assistance: (800) MERRILL**  
Access Code: 79-558-04136

# YOUR PORTFOLIO REVIEW

December 01, 2011 - December 30, 2011

## ASSET ALLOCATION

Estimated Accrued Interest not included  
May not reflect all holdings

Cash/Money Accounts 100%

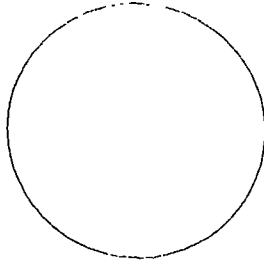

## CURRENT INCOME

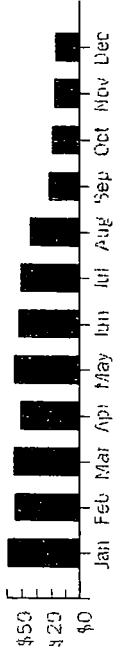

	This Report	Year To Date
Tax-Exempt Interest		
Taxable Interest	25.55	625.95
Tax-Exempt Dividends		
Taxable Dividends		
<b>Total</b>	<b>\$25.55</b>	<b>\$625.95</b>

**TOTAL**

**100%**

**Your Estimated Annual Income \$311.37**

## TOP FIVE PORTFOLIO HOLDINGS

Based on Estimated Market Value

	Current Value	% of Portfolio
ML BANK DEPOSIT PROGRAM	155,672.00	99.98%
FFI INSTITUTIONAL FUND	25.00	0.02%

## FINANCIAL MARKET INDICATORS

	This Report	Last Report	Previous Year End
S&P 500	1257.60	1246.96	1257.64
Three-Month Treasury Bills	.01%	%	.12%
Long-Term Treasury Bonds	2.89%	3.05%	4.35%
One-Month LIBOR	30%	27%	.26%
NASDAQ	2605.15	2620.34	2652.87



PRIVATE BANKING &  
INVESTMENT GROUP

Online at: [www.mymerrill.com](http://www.mymerrill.com)  
THE SEMPER FOUNDATION  
500 PEA POND RD  
KATONAH NY 10536-3833

Account Number: 5LU-04136

24-Hour Assistance: (800) MERRILL  
Access Code: 79-558-04136

**Net Portfolio Value: \$155,697.98**

**Your Private Wealth Advisor:**

DAVID S MAGRONE  
623 FIFTH AVE 34TH FLR  
NEW YORK NY 10022  
david\_magrone@ml.com  
1-800-457-4541

# Foundation

December 01, 2011 - December 30, 2011

	December 30	November 30	This Statement	Year to Date
<b>ASSETS</b>				
Cash/Money Accounts	155,697.98	155,672.43	155,672.43	
Fixed Income	-	-	-	-
Equities	-	-	-	-
Mutual Funds	-	-	-	-
Options	-	-	-	-
Other	-	-	-	-
Subtotal (Long Portfolio)	155,697.98	155,672.43		
<b>TOTAL ASSETS</b>	<b>\$155,697.98</b>	<b>\$155,672.43</b>		
<b>LIABILITIES</b>				
Debit Balance	-	-	-	-
Short Market Value	-	-	-	(150.00)
<b>TOTAL LIABILITIES</b>	-	-	-	(21,802.00)
<b>NET PORTFOLIO VALUE</b>	<b>\$155,697.98</b>	<b>\$155,672.43</b>		<b>(21,952.00)</b>
<b>CASH FLOW</b>				
Opening Cash/Money Accounts			155,672.43	
<b>CREDITS</b>				
Funds Received	-	-	-	-
Electronic Transfers	-	-	-	-
Other Credits	-	-	-	-
Subtotal	-	-	-	-
<b>DEBITS</b>				
Electronic Transfers	-	-	-	-
Margin Interest Charged	-	-	-	-
Other Debits	-	-	-	(150.00)
Visa Purchases (debits)	-	-	-	-
ATM/Cash Advances	-	-	-	-
Checks Written/Bill Payment	-	-	-	(21,802.00)
Subtotal	-	-	-	(21,952.00)
<b>Net Cash Flow</b>				<b>(\$21,952.00)</b>
Dividends/Interest Income	-	-	25.55	625.95
Security Purchases/Debits	-	-	-	-
Security Sales/Credits	-	-	-	-
<b>Closing Cash/Money Accounts</b>			<b>\$155,697.98</b>	
Securities You Transferred In/Out	-	-	-	-

The Private Banking and Investment Group makes available products and services offered by Merrill Lynch, Pierce, Fenner & Smith Incorporated (MLPF&S) and other subsidiaries of Bank of America Corporation. Investment products: **Are Not FDIC Insured** **Are Not Bank Guaranteed** **May Lose Value**  
MLPF&S is a registered broker-dealer, Member Securities Investor Protection Corporation (SIPC) and a wholly owned subsidiary of Bank of America Corporation



Account Number: 5LU-04136

**24-Hour Assistance: (800) MERRILL**  
 Access Code: 79-558-04136

**YOUR EMA BANK DEPOSIT INTEREST SUMMARY**

December 01, 2011 - December 30, 2011

THE SEMPER FOUNDATION

Money Account Description	Opening Balance	Average Deposit Balance	Current Yield%	Interest on Deposits	Closing Balance
FIA Card Services, N A	155,647	155,647	20	25 55	<b>155,672</b>
<b>TOTAL ML Bank Deposit Program</b>	155,647			25 55	<b>155,672</b>

**YOUR EMA ASSETS**

CASH/MONEY ACCOUNTS Description	Quantity	Total Cost Basis	Estimated Market Price	Estimated Market Value	Estimated Annual Income	Est Annual Yield%
CASH	0.98	0.98		.98		
ML BANK DEPOSIT PROGRAM	155,672.00	155,672.00	1.0000	155,672.00	311	.20
FFI INSTITUTIONAL FUND	25.00	25.00	1.0000	25.00		10
<b>TOTAL</b>		155,697.98		155,697.98	311	20

**LONG PORTFOLIO**

Adjusted/Total Cost Basis	Estimated Market Value	Unrealized Gain/(Loss)	Estimated Accrued Interest	Estimated Annual Income	Current Yield%
155,697.98	155,697.98			311	.20
<b>TOTAL</b>				311	.20

**YOUR EMA TRANSACTIONS**

DIVIDENDS/INTEREST INCOME TRANSACTIONS					
Date	Transaction Type	Quantity	Description	Income	Year To Date
12/30	Bank Interest		BANK DEPOSIT INTEREST	.55	
	Income Total		ML BANK DEPOSIT PROGRAM	25.00	
	Subtotal (Taxable Interest)			25.55	625.95
	<b>NET TOTAL</b>			<b>25.55</b>	<b>625.95</b>

+

