



See a Social Security Number? Say Something!  
Report Privacy Problems to <https://public.resource.org/privacy>  
Or call the IRS Identity Theft Hotline at 1-800-908-4490



Form **990-PF**Department of the Treasury  
Internal Revenue Service**Return of Private Foundation**  
**or Section 4947(a)(1) Nonexempt Charitable Trust**  
**Treated as a Private Foundation**

Note. The foundation may be able to use a copy of this return to satisfy state reporting requirements

OMB No. 1545-0062

**2010**

For calendar year 2010, or tax year beginning 01/01, 2010, and ending 12/31, 20 10

G Check all that apply: ☐ Initial return ☐ Initial return of a former public charity ☐ Final return  
☐ Amended return ☐ Address change ☐ Name change

Name of foundation <b>Trustmark Foundation</b>		A Employer identification number <b>36-3330631</b>
Number and street (or P.O. box number if mail is not delivered to street address) <b>400 Field Drive,</b>	Room/suite	B Telephone number (see page 10 of the instructions) <b>847-615-1500</b>
City or town, state, and ZIP code <b>Lake Forest, IL 60045</b>		C If exemption application is pending, check here <input type="checkbox"/>
H Check type of organization: <input checked="" type="checkbox"/> Section 501(c)(3) exempt private foundation <input type="checkbox"/> Section 4947(a)(1) nonexempt charitable trust <input type="checkbox"/> Other taxable private foundation		D 1. Foreign organizations, check here <input type="checkbox"/> 2. Foreign organizations meeting the 85% test, check here and attach computation <input type="checkbox"/>
I Fair market value of all assets at end of year (from Part II, col. (c), line 16) <b>\$ 904,028</b>	J Accounting method: <input checked="" type="checkbox"/> Cash <input type="checkbox"/> Accrual <input type="checkbox"/> Other (specify) _____	E If private foundation status was terminated under section 507(b)(1)(A), check here <input type="checkbox"/>
(Part I, column (d) must be on cash basis.)		F If the foundation is in a 60-month termination under section 507(b)(1)(B), check here <input type="checkbox"/>

Part I Analysis of Revenue and Expenses (The total of amounts in columns (b), (c), and (d) may not necessarily equal the amounts in column (a) (see page 11 of the instructions).)		(a) Revenue and expenses per books	(b) Net investment income	(c) Adjusted net income	(d) Disbursements for charitable purposes (cash basis only)
Revenue	1 Contributions, gifts, grants, etc., received (attach schedule)	954,452			
	2 Check <input type="checkbox"/> if the foundation is not required to attach Sch. B				
	3 Interest on savings and temporary cash investments				
	4 Dividends and interest from securities	4,329	4,329		
	5a Gross rents				
	b Net rental income or (loss)				
	6a Net gain or (loss) from sale of assets not on line 10				
	b Gross sales price for all assets on line 6a				
	7 Capital gain net income (from Part IV, line 2)				
	8 Net short-term capital gain				
	9 Income modifications				
	10a Gross sales less returns and allowances				
b Less: Cost of goods sold					
c Gross profit or (loss) (attach schedule)					
11 Other income (attach schedule)					
12 Total. Add lines 1 through 11	958,781	4,329			
Operating and Administrative Expenses	13 Compensation of officers, directors, trustees, etc.				
	14 Other employee salaries and wages				
	15 Pension plans, employee benefits				
	16a Legal fees (attach schedule)				
	b Accounting fees (attach schedule)				
	c Other professional fees (attach schedule)				
	17 Interest				
	18 Taxes (attach schedule) (see page 14 of the instructions)				
	19 Depreciation (attach schedule) and depletion				
	20 Occupancy				
	21 Travel, conferences, and meetings				
	22 Printing and publications				
	23 Other expenses (attach schedule)	15			15
	24 Total operating and administrative expenses. Add lines 13 through 23	15			15
	25 Contributions, gifts, grants paid	1,220,044			1,220,044
26 Total expenses and disbursements. Add lines 24 and 25	1,220,059			1,220,059	
27 Subtract line 26 from line 12:					
a Excess of revenue over expenses and disbursements	(261,278)				
b Net investment income (if negative, enter -0-)		4,329			
c Adjusted net income (if negative, enter -0-)					

For Paperwork Reduction Act Notice, see page 30 of the instructions.

Cat. No. 11289X

Form 990-PF (2010)

917 21

SCANNED JUL 08 2011

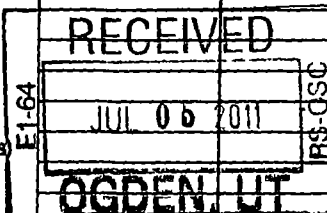

<b>Part II Balance Sheets</b>		Attached schedules and amounts in the description column should be for end-of-year amounts only. (See instructions.)		Beginning of year	End of year	
				(a) Book Value	(b) Book Value	(c) Fair Market Value
<b>Assets</b>	<b>1</b> Cash—non-interest-bearing . . . . .			80,923	78,773	
	<b>2</b> Savings and temporary cash investments . . . . .			1,084,381	825,253	
	<b>3</b> Accounts receivable ▶					
	Less: allowance for doubtful accounts ▶					
	<b>4</b> Pledges receivable ▶					
	Less: allowance for doubtful accounts ▶					
	<b>5</b> Grants receivable . . . . .					
	<b>6</b> Receivables due from officers, directors, trustees, and other disqualified persons (attach schedule) (see page 15 of the instructions) . . . . .					
	<b>7</b> Other notes and loans receivable (attach schedule) ▶					
	Less: allowance for doubtful accounts ▶					
	<b>8</b> Inventories for sale or use . . . . .					
	<b>9</b> Prepaid expenses and deferred charges . . . . .					
	<b>10a</b> Investments—U.S. and state government obligations (attach schedule)					
	<b>b</b> Investments—corporate stock (attach schedule) . . . . .					
	<b>c</b> Investments—corporate bonds (attach schedule) . . . . .					
	<b>11</b> Investments—land, buildings, and equipment: basis ▶					
	Less: accumulated depreciation (attach schedule) ▶					
	<b>12</b> Investments—mortgage loans . . . . .					
	<b>13</b> Investments—other (attach schedule) . . . . .					
	<b>14</b> Land, buildings, and equipment: basis ▶					
	Less: accumulated depreciation (attach schedule) ▶					
	<b>15</b> Other assets (describe ▶ )					
	<b>16</b> <b>Total assets</b> (to be completed by all filers—see the instructions. Also, see page 1, item I) . . . . .			1,165,304	904,026	
<b>Liabilities</b>	<b>17</b> Accounts payable and accrued expenses . . . . .					
	<b>18</b> Grants payable . . . . .					
	<b>19</b> Deferred revenue . . . . .					
	<b>20</b> Loans from officers, directors, trustees, and other disqualified persons					
	<b>21</b> Mortgages and other notes payable (attach schedule) . . . . .					
	<b>22</b> Other liabilities (describe ▶ )					
	<b>23</b> <b>Total liabilities</b> (add lines 17 through 22) . . . . .					
<b>Net Assets or Fund Balances</b>	Foundations that follow SFAS 117, check here ▶ <input type="checkbox"/>					
	and complete lines 24 through 26 and lines 30 and 31.					
	<b>24</b> Unrestricted . . . . .					
	<b>25</b> Temporarily restricted . . . . .					
	<b>26</b> Permanently restricted . . . . .					
	Foundations that do not follow SFAS 117, check here ▶ <input type="checkbox"/>					
	and complete lines 27 through 31.					
	<b>27</b> Capital stock, trust principal, or current funds . . . . .					
	<b>28</b> Paid-in or capital surplus, or land, bldg., and equipment fund					
	<b>29</b> Retained earnings, accumulated income, endowment, or other funds					
	<b>30</b> <b>Total net assets or fund balances</b> (see page 17 of the instructions) . . . . .					
	<b>31</b> <b>Total liabilities and net assets/fund balances</b> (see page 17 of the instructions) . . . . .			1,165,304	904,026	

**Part III Analysis of Changes in Net Assets or Fund Balances**

<b>1</b> Total net assets or fund balances at beginning of year—Part II, column (a), line 30 (must agree with end-of-year figure reported on prior year's return) . . . . .	<b>1</b>	1,165,304
<b>2</b> Enter amount from Part I, line 27a . . . . .	<b>2</b>	(261,278)
<b>3</b> Other increases not included in line 2 (itemize) ▶	<b>3</b>	
<b>4</b> Add lines 1, 2, and 3 . . . . .	<b>4</b>	904,026
<b>5</b> Decreases not included in line 2 (itemize) ▶	<b>5</b>	
<b>6</b> Total net assets or fund balances at end of year (line 4 minus line 5)—Part II, column (b), line 30 . . . . .	<b>6</b>	904,026

**Part IV Capital Gains and Losses for Tax on Investment Income**

(a) List and describe the kind(s) of property sold (e.g., real estate, 2-story brick warehouse, or common stock, 200 shs. MLC Co.)		(b) How acquired P—Purchase D—Donation	(c) Date acquired (mo., day, yr.)	(d) Date sold (mo., day, yr.)
1a				
b				
c				
d				
e				
(e) Gross sales price	(f) Depreciation allowed (or allowable)	(g) Cost or other basis plus expense of sale	(h) Gain or (loss) (e) plus (f) minus (g)	
a				
b				
c				
d				
e				
Complete only for assets showing gain in column (h) and owned by the foundation on 12/31/69				
(i) FMV as of 12/31/69	(j) Adjusted basis as of 12/31/69	(k) Excess of col. (i) over col. (j), if any	(l) Gains (Col. (h) gain minus col. (k), but not less than -0-) or Losses (from col. (h))	
a				
b				
c				
d				
e				
2 Capital gain net income or (net capital loss) { If gain, also enter in Part I, line 7 If (loss), enter -0- in Part I, line 7 }			2	
3 Net short-term capital gain or (loss) as defined in sections 1222(5) and (6): If gain, also enter in Part I, line 8, column (c) (see pages 13 and 17 of the instructions). If (loss), enter -0- in Part I, line 8			3	

**Part V Qualification Under Section 4940(e) for Reduced Tax on Net Investment Income**

(For optional use by domestic private foundations subject to the section 4940(a) tax on net investment income.)

If section 4940(d)(2) applies, leave this part blank.

Was the foundation liable for the section 4942 tax on the distributable amount of any year in the base period?

☐ Yes ☐ No

If "Yes," the foundation does not qualify under section 4940(e). Do not complete this part.

1 Enter the appropriate amount in each column for each year; see page 18 of the instructions before making any entries.

(a) Base period years Calendar year (or tax year beginning in)	(b) Adjusted qualifying distributions	(c) Net value of noncharitable-use assets	(d) Distribution ratio (col. (b) divided by col. (c))
2009	1,207,448	1,659,411	0.7278
2008	1,232,918	2,181,143	0.5705
2007	1,212,416	1,413,721	0.8578
2006	1,098,372	1,613,274	0.6808
2005	838,592	1,095,931	0.7652

2 Total of line 1, column (d)	2	3.6017
3 Average distribution ratio for the 5-year base period—divide the total on line 2 by 5, or by the number of years the foundation has been in existence if less than 5 years	3	0.7203
4 Enter the net value of noncharitable-use assets for 2010 from Part X, line 5	4	982,185
5 Multiply line 4 by line 3	5	707,468
6 Enter 1% of net investment income (1% of Part I, line 27b)	6	43
7 Add lines 5 and 6	7	707,511
8 Enter qualifying distributions from Part XII, line 4 If line 8 is equal to or greater than line 7, check the box in Part VI, line 1b, and complete that part using a 1% tax rate. See the Part VI instructions on page 18.	8	1,220,059

**Part VI Excise Tax Based on Investment Income (Section 4940(a), 4940(b), 4940(e), or 4948—see page 18 of the instructions)**

<b>1a</b>	Exempt operating foundations described in section 4940(d)(2), check here <input type="checkbox"/> and enter "N/A" on line 1. Date of ruling or determination letter: _____ (attach copy of letter if necessary—see instructions)			
<b>b</b>	Domestic foundations that meet the section 4940(e) requirements in Part V, check here <input checked="" type="checkbox"/> and enter 1% of Part I, line 27b	1	43	
<b>c</b>	All other domestic foundations enter 2% of line 27b. Exempt foreign organizations enter 4% of Part I, line 12, col. (b).			
<b>2</b>	Tax under section 511 (domestic section 4947(a)(1) trusts and taxable foundations only. Others enter -0-)	2		
<b>3</b>	Add lines 1 and 2	3	43	
<b>4</b>	Subtitle A (income) tax (domestic section 4947(a)(1) trusts and taxable foundations only. Others enter -0-)	4		
<b>5</b>	Tax based on investment income. Subtract line 4 from line 3. If zero or less, enter -0-	5	43	
<b>6</b>	Credits/Payments:			
<b>a</b>	2010 estimated tax payments and 2009 overpayment credited to 2010	6a	520	
<b>b</b>	Exempt foreign organizations—tax withheld at source	6b		
<b>c</b>	Tax paid with application for extension of time to file (Form 8868)	6c		
<b>d</b>	Backup withholding erroneously withheld	6d		
<b>7</b>	Total credits and payments. Add lines 6a through 6d	7	520	
<b>8</b>	Enter any penalty for underpayment of estimated tax. Check here <input type="checkbox"/> if Form 2220 is attached	8		
<b>9</b>	Tax due. If the total of lines 5 and 8 is more than line 7, enter amount owed	9		
<b>10</b>	Overpayment. If line 7 is more than the total of lines 5 and 8, enter the amount overpaid	10	477	
<b>11</b>	Enter the amount of line 10 to be: Credited to 2011 estimated tax <b>477</b> Refunded	11		

**Part VII-A Statements Regarding Activities**

<b>1a</b>	During the tax year, did the foundation attempt to influence any national, state, or local legislation or did it participate or intervene in any political campaign?	Yes	No
<b>1a</b>			✓
<b>b</b>	Did it spend more than \$100 during the year (either directly or indirectly) for political purposes (see page 19 of the instructions for definition)?		✓
<b>1b</b>			
	If the answer is "Yes" to 1a or 1b, attach a detailed description of the activities and copies of any materials published or distributed by the foundation in connection with the activities.		
<b>c</b>	Did the foundation file Form 1120-POL for this year?		✓
<b>1c</b>			
<b>d</b>	Enter the amount (if any) of tax on political expenditures (section 4955) imposed during the year: (1) On the foundation. ▶ \$ _____ (2) On foundation managers. ▶ \$ _____		
<b>e</b>	Enter the reimbursement (if any) paid by the foundation during the year for political expenditure tax imposed on foundation managers. ▶ \$ _____		
<b>2</b>	Has the foundation engaged in any activities that have not previously been reported to the IRS? If "Yes," attach a detailed description of the activities.		✓
<b>3</b>	Has the foundation made any changes, not previously reported to the IRS, in its governing instrument, articles of incorporation, or bylaws, or other similar instruments? If "Yes," attach a conformed copy of the changes		✓
<b>4a</b>	Did the foundation have unrelated business gross income of \$1,000 or more during the year?		✓
<b>4b</b>	If "Yes," has it filed a tax return on Form 990-T for this year?		
<b>5</b>	Was there a liquidation, termination, dissolution, or substantial contraction during the year? If "Yes," attach the statement required by General Instruction T.		✓
<b>6</b>	Are the requirements of section 508(e) (relating to sections 4941 through 4945) satisfied either: • By language in the governing instrument, or • By state legislation that effectively amends the governing instrument so that no mandatory directions that conflict with the state law remain in the governing instrument?	✓	
<b>7</b>	Did the foundation have at least \$5,000 in assets at any time during the year? If "Yes," complete Part II, col. (c), and Part XV	✓	
<b>8a</b>	Enter the states to which the foundation reports or with which it is registered (see page 19 of the instructions) ▶		
<b>b</b>	If the answer is "Yes" to line 7, has the foundation furnished a copy of Form 990-PF to the Attorney General (or designate) of each state as required by General Instruction G? If "No," attach explanation	✓	
<b>8b</b>			
<b>9</b>	Is the foundation claiming status as a private operating foundation within the meaning of section 4942(j)(3) or 4942(j)(5) for calendar year 2010 or the taxable year beginning in 2010 (see instructions for Part XIV on page 27)? If "Yes," complete Part XIV		✓
<b>10</b>	Did any persons become substantial contributors during the tax year? If "Yes," attach a schedule listing their names and addresses		✓
<b>10</b>			

**Part VII-A Statements Regarding Activities (continued)**

11	At any time during the year, did the foundation, directly or indirectly, own a controlled entity within the meaning of section 512(b)(13)? If "Yes," attach schedule (see page 20 of the instructions)	11		✓
12	Did the foundation acquire a direct or indirect interest in any applicable insurance contract before August 17, 2008?	12		✓
13	Did the foundation comply with the public inspection requirements for its annual returns and exemption application?	13	✓	
Website address ▶ <u>N/A</u>				
14	The books are in care of ▶ <u>Karen Preusker</u>	Telephone no. ▶	<u>847-283-4124</u>	
	Located at ▶ <u>400 Field Avenue, Lake Forest, IL</u>	ZIP+4 ▶	<u>60045-2581</u>	
15	Section 4947(a)(1) nonexempt charitable trusts filing Form 990-PF in lieu of Form 1041—Check here. . . . . ▶ <input type="checkbox"/>	15		
16	At any time during calendar year 2010, did the foundation have an interest in or a signature or other authority over a bank, securities, or other financial account in a foreign country? . . . . .	16	Yes	No
	See page 20 of the instructions for exceptions and filing requirements for Form TD F 90-22.1. If "Yes," enter the name of the foreign country ▶			✓

**Part VII-B Statements Regarding Activities for Which Form 4720 May Be Required**

File Form 4720 if any item is checked in the "Yes" column, unless an exception applies.

	Yes	No
1a During the year did the foundation (either directly or indirectly):		
(1) Engage in the sale or exchange, or leasing of property with a disqualified person? . . . . . <input type="checkbox"/> Yes <input checked="" type="checkbox"/> No		
(2) Borrow money from, lend money to, or otherwise extend credit to (or accept it from) a disqualified person? . . . . . <input type="checkbox"/> Yes <input checked="" type="checkbox"/> No		
(3) Furnish goods, services, or facilities to (or accept them from) a disqualified person? . . . . . <input type="checkbox"/> Yes <input checked="" type="checkbox"/> No		
(4) Pay compensation to, or pay or reimburse the expenses of, a disqualified person? . . . . . <input type="checkbox"/> Yes <input checked="" type="checkbox"/> No		
(5) Transfer any income or assets to a disqualified person (or make any of either available for the benefit or use of a disqualified person)? . . . . . <input type="checkbox"/> Yes <input checked="" type="checkbox"/> No		
(6) Agree to pay money or property to a government official? (Exception. Check "No" if the foundation agreed to make a grant to or to employ the official for a period after termination of government service, if terminating within 90 days.) . . . . . <input type="checkbox"/> Yes <input checked="" type="checkbox"/> No		
b If any answer is "Yes" to 1a(1)–(6), did any of the acts fail to qualify under the exceptions described in Regulations section 53.4941(d)-3 or in a current notice regarding disaster assistance (see page 22 of the instructions)? . . . . .	1b	
Organizations relying on a current notice regarding disaster assistance check here . . . . . ▶ <input type="checkbox"/>		
c Did the foundation engage in a prior year in any of the acts described in 1a, other than excepted acts, that were not corrected before the first day of the tax year beginning in 2010? . . . . .	1c	✓
2 Taxes on failure to distribute income (section 4942) (does not apply for years the foundation was a private operating foundation defined in section 4942(j)(3) or 4942(j)(5)):		
a At the end of tax year 2010, did the foundation have any undistributed income (lines 6d and 6e, Part XIII) for tax year(s) for year(s) before 2010? . . . . . <input type="checkbox"/> Yes <input type="checkbox"/> No		
If "Yes," list the years ▶ 20____, 20____, 20____, 20____		
b Are there any years listed in 2a for which the foundation is not applying the provisions of section 4942(a)(2) (relating to incorrect valuation of assets) to the year's undistributed income? (If applying section 4942(a)(2) to all years listed, answer "No" and attach statement—see page 22 of the instructions.) . . . . .	2b	
c If the provisions of section 4942(a)(2) are being applied to any of the years listed in 2a, list the years here. ▶ 20____, 20____, 20____, 20____		
3a Did the foundation hold more than a 2% direct or indirect interest in any business enterprise at any time during the year? . . . . . <input type="checkbox"/> Yes <input type="checkbox"/> No		
b If "Yes," did it have excess business holdings in 2010 as a result of (1) any purchase by the foundation or disqualified persons after May 26, 1969; (2) the lapse of the 5-year period (or longer period approved by the Commissioner under section 4943(c)(7)) to dispose of holdings acquired by gift or bequest; or (3) the lapse of the 10-, 15-, or 20-year first phase holding period? (Use Schedule C, Form 4720, to determine if the foundation had excess business holdings in 2010.) . . . . .	3b	
4a Did the foundation invest during the year any amount in a manner that would jeopardize its charitable purposes?	4a	✓
b Did the foundation make any investment in a prior year (but after December 31, 1969) that could jeopardize its charitable purpose that had not been removed from jeopardy before the first day of the tax year beginning in 2010?	4b	✓

**Part VII-B Statements Regarding Activities for Which Form 4720 May Be Required (continued)****5a** During the year did the foundation pay or incur any amount to:

- (1) Carry on propaganda, or otherwise attempt to influence legislation (section 4945(e))? ☐ Yes ☒ No
- (2) Influence the outcome of any specific public election (see section 4955); or to carry on, directly or indirectly, any voter registration drive? ☐ Yes ☒ No
- (3) Provide a grant to an individual for travel, study, or other similar purposes? ☐ Yes ☒ No
- (4) Provide a grant to an organization other than a charitable, etc., organization described in section 509(a)(1), (2), or (3), or section 4940(d)(2)? (see page 22 of the instructions) ☐ Yes ☒ No
- (5) Provide for any purpose other than religious, charitable, scientific, literary, or educational purposes, or for the prevention of cruelty to children or animals? ☐ Yes ☒ No

**b** If any answer is "Yes" to 5a(1)–(5), did any of the transactions fail to qualify under the exceptions described in Regulations section 53.4945 or in a current notice regarding disaster assistance (see page 22 of the instructions)?Organizations relying on a current notice regarding disaster assistance check here ☐**c** If the answer is "Yes" to question 5a(4), does the foundation claim exemption from the tax because it maintained expenditure responsibility for the grant? ☐ Yes ☐ No

If "Yes," attach the statement required by Regulations section 53.4945–5(d).

**6a** Did the foundation, during the year, receive any funds, directly or indirectly, to pay premiums on a personal benefit contract? ☐ Yes ☒ No**b** Did the foundation, during the year, pay premiums, directly or indirectly, on a personal benefit contract? ☐ Yes ☒ No

If "Yes" to 6b, file Form 8870.

**7a** At any time during the tax year, was the foundation a party to a prohibited tax shelter transaction? ☐ Yes ☒ No**b** If "Yes," did the foundation receive any proceeds or have any net income attributable to the transaction? ☐ Yes ☒ No**Part VIII Information About Officers, Directors, Trustees, Foundation Managers, Highly Paid Employees, and Contractors****1** List all officers, directors, trustees, foundation managers and their compensation (see page 22 of the instructions).

(a) Name and address	(b) Title, and average hours per week devoted to position	(c) Compensation (if not paid, enter -0-)	(d) Contributions to employee benefit plans and deferred compensation	(e) Expense account, other allowances
SCHEDULE ATTACHED				

**2** Compensation of five highest-paid employees (other than those included on line 1—see page 23 of the instructions). If none, enter "NONE."

(a) Name and address of each employee paid more than \$50,000	(b) Title, and average hours per week devoted to position	(c) Compensation	(d) Contributions to employee benefit plans and deferred compensation	(e) Expense account, other allowances
NONE				

Total number of other employees paid over \$50,000 ☐

**Part VIII** Information About Officers, Directors, Trustees, Foundation Managers, Highly Paid Employees, and Contractors (continued)**3** Five highest-paid independent contractors for professional services (see page 23 of the instructions). If none, enter "NONE."

(a) Name and address of each person paid more than \$50,000	(b) Type of service	(c) Compensation
NONE		

Total number of others receiving over \$50,000 for professional services

**Part IX-A** Summary of Direct Charitable Activities

List the foundation's four largest direct charitable activities during the tax year. Include relevant statistical information such as the number of organizations and other beneficiaries served, conferences convened, research papers produced, etc.

Expenses

1 NONE

2

3

4

**Part IX-B** Summary of Program-Related Investments (see page 24 of the instructions)

Describe the two largest program-related investments made by the foundation during the tax year on lines 1 and 2.

Amount

1 NONE

2

All other program-related investments. See page 24 of the instructions.

3

Total. Add lines 1 through 3

**Part X Minimum Investment Return** (All domestic foundations must complete this part. Foreign foundations, see page 24 of the instructions.)

<b>1</b>	Fair market value of assets not used (or held for use) directly in carrying out charitable, etc., purposes:		
<b>a</b>	Average monthly fair market value of securities . . . . .	<b>1a</b>	571,529
<b>b</b>	Average of monthly cash balances . . . . .	<b>1b</b>	425,613
<b>c</b>	Fair market value of all other assets (see page 25 of the instructions) . . . . .	<b>1c</b>	
<b>d</b>	<b>Total</b> (add lines 1a, b, and c) . . . . .	<b>1d</b>	997,142
<b>e</b>	Reduction claimed for blockage or other factors reported on lines 1a and 1c (attach detailed explanation). . . . .	<b>1e</b>	
<b>2</b>	Acquisition indebtedness applicable to line 1 assets . . . . .	<b>2</b>	
<b>3</b>	Subtract line 2 from line 1d . . . . .	<b>3</b>	997,142
<b>4</b>	Cash deemed held for charitable activities. Enter 1 1/2 % of line 3 (for greater amount, see page 25 of the instructions) . . . . .	<b>4</b>	14,957
<b>5</b>	<b>Net value of noncharitable-use assets.</b> Subtract line 4 from line 3. Enter here and on Part V, line 4 . . . . .	<b>5</b>	982,185
<b>6</b>	<b>Minimum investment return.</b> Enter 5% of line 5 . . . . .	<b>6</b>	49,109

**Part XI Distributable Amount** (see page 25 of the instructions) (Section 4942(j)(3) and (j)(5) private operating foundations and certain foreign organizations check here ☐ and do not complete this part.)

<b>1</b>	Minimum investment return from Part X, line 6 . . . . .	<b>1</b>	49,109
<b>2a</b>	Tax on investment income for 2010 from Part VI, line 5 . . . . .	<b>2a</b>	43
<b>b</b>	Income tax for 2010. (This does not include the tax from Part VI.) . . . . .	<b>2b</b>	
<b>c</b>	Add lines 2a and 2b . . . . .	<b>2c</b>	43
<b>3</b>	Distributable amount before adjustments. Subtract line 2c from line 1 . . . . .	<b>3</b>	49,066
<b>4</b>	Recoveries of amounts treated as qualifying distributions . . . . .	<b>4</b>	
<b>5</b>	Add lines 3 and 4 . . . . .	<b>5</b>	49,066
<b>6</b>	Deduction from distributable amount (see page 25 of the instructions) . . . . .	<b>6</b>	
<b>7</b>	<b>Distributable amount as adjusted.</b> Subtract line 6 from line 5. Enter here and on Part XIII, line 1 . . . . .	<b>7</b>	49,066

**Part XII Qualifying Distributions** (see page 25 of the instructions)

<b>1</b>	Amounts paid (including administrative expenses) to accomplish charitable, etc., purposes:		
<b>a</b>	Expenses, contributions, gifts, etc.—total from Part I, column (d), line 26 . . . . .	<b>1a</b>	1,220,059
<b>b</b>	Program-related investments—total from Part IX-B . . . . .	<b>1b</b>	
<b>2</b>	Amounts paid to acquire assets used (or held for use) directly in carrying out charitable, etc., purposes . . . . .	<b>2</b>	
<b>3</b>	Amounts set aside for specific charitable projects that satisfy the:		
<b>a</b>	Suitability test (prior IRS approval required) . . . . .	<b>3a</b>	
<b>b</b>	Cash distribution test (attach the required schedule) . . . . .	<b>3b</b>	
<b>4</b>	<b>Qualifying distributions.</b> Add lines 1a through 3b. Enter here and on Part V, line 8, and Part XIII, line 4 . . . . .	<b>4</b>	1,220,059
<b>5</b>	Foundations that qualify under section 4940(e) for the reduced rate of tax on net investment income. Enter 1% of Part I, line 27b (see page 26 of the instructions) . . . . .	<b>5</b>	43
<b>6</b>	<b>Adjusted qualifying distributions.</b> Subtract line 5 from line 4 . . . . .	<b>6</b>	1,220,016

**Note.** The amount on line 6 will be used in Part V, column (b), in subsequent years when calculating whether the foundation qualifies for the section 4940(e) reduction of tax in those years.

**Part XIII Undistributed Income** (see page 26 of the instructions)

	(a) Corpus	(b) Years prior to 2009	(c) 2009	(d) 2010
<b>1</b> Distributable amount for 2010 from Part XI, line 7 . . . . .				49,066
<b>2</b> Undistributed income, if any, as of the end of 2010:				
<b>a</b> Enter amount for 2009 only . . . . .			0	
<b>b</b> Total for prior years: 20____, 20____, 20____ . . . . .		0		
<b>3</b> Excess distributions carryover, if any, to 2010:				
<b>a</b> From 2005 . . . . .	784,301			
<b>b</b> From 2006 . . . . .	1,018,982			
<b>c</b> From 2007 . . . . .	1,143,092			
<b>d</b> From 2008 . . . . .	1,126,279			
<b>e</b> From 2009 . . . . .	1,124,835			
<b>f</b> Total of lines 3a through e . . . . .	5,197,489			
<b>4</b> Qualifying distributions for 2010 from Part XII, line 4: ▶ \$ 1,220,059				
<b>a</b> Applied to 2009, but not more than line 2a . . . . .			0	
<b>b</b> Applied to undistributed income of prior years (Election required—see page 26 of the instructions) . . . . .		0		
<b>c</b> Treated as distributions out of corpus (Election required—see page 26 of the instructions) . . . . .	0			
<b>d</b> Applied to 2010 distributable amount . . . . .				49,066
<b>e</b> Remaining amount distributed out of corpus . . . . .	1,170,993			
<b>5</b> Excess distributions carryover applied to 2010 (If an amount appears in column (d), the same amount must be shown in column (a).)	0			0
<b>6</b> Enter the net total of each column as indicated below:				
<b>a</b> Corpus. Add lines 3f, 4c, and 4e. Subtract line 5 . . . . .	6,368,482			
<b>b</b> Prior years' undistributed income. Subtract line 4b from line 2b . . . . .		0		
<b>c</b> Enter the amount of prior years' undistributed income for which a notice of deficiency has been issued, or on which the section 4942(a) tax has been previously assessed . . . . .		0		
<b>d</b> Subtract line 6c from line 6b. Taxable amount—see page 27 of the instructions . . . . .		0		
<b>e</b> Undistributed income for 2009. Subtract line 4a from line 2a. Taxable amount—see page 27 of the instructions . . . . .			0	
<b>f</b> Undistributed income for 2010. Subtract lines 4d and 5 from line 1. This amount must be distributed in 2011 . . . . .				0
<b>7</b> Amounts treated as distributions out of corpus to satisfy requirements imposed by section 170(b)(1)(F) or 4942(g)(3) (see page 27 of the instructions) . . . . .	0			
<b>8</b> Excess distributions carryover from 2005 not applied on line 5 or line 7 (see page 27 of the instructions) . . . . .	784,301			
<b>9</b> Excess distributions carryover to 2011. Subtract lines 7 and 8 from line 6a . . . . .	5,584,181			
<b>10</b> Analysis of line 9:				
<b>a</b> Excess from 2006 . . . . .	1,018,982			
<b>b</b> Excess from 2007 . . . . .	1,143,092			
<b>c</b> Excess from 2008 . . . . .	1,126,279			
<b>d</b> Excess from 2009 . . . . .	1,124,835			
<b>e</b> Excess from 2010 . . . . .	1,170,993			

**Part XIV Private Operating Foundations** (see page 27 of the instructions and Part VII-A, question 9)

**1a** If the foundation has received a ruling or determination letter that it is a private operating foundation, and the ruling is effective for 2010, enter the date of the ruling . . . . . ▶

**b** Check box to indicate whether the foundation is a private operating foundation described in section ☐ 4942(j)(3) or ☐ 4942(j)(5)

**2a** Enter the lesser of the adjusted net income from Part I or the minimum investment return from Part X for each year listed . . . . .

Tax year	Prior 3 years			(e) Total
(a) 2010	(b) 2009	(c) 2008	(d) 2007	
b 85% of line 2a . . . . .				
c Qualifying distributions from Part XII, line 4 for each year listed . . . . .		N/A		
d Amounts included in line 2c not used directly for active conduct of exempt activities . . . . .				
e Qualifying distributions made directly for active conduct of exempt activities. Subtract line 2d from line 2c . . . . .				
<b>3</b> Complete 3a, b, or c for the alternative test relied upon:				
<b>a</b> "Assets" alternative test—enter:				
(1) Value of all assets . . . . .				
(2) Value of assets qualifying under section 4942(j)(3)(B)(i) . . . . .				
<b>b</b> "Endowment" alternative test—enter 1/3 of minimum investment return shown in Part X, line 6 for each year listed . . . . .				
<b>c</b> "Support" alternative test—enter:				
(1) Total support other than gross investment income (interest, dividends, rents, payments on securities loans (section 512(a)(5)), or royalties) . . . . .				
(2) Support from general public and 5 or more exempt organizations as provided in section 4942(j)(3)(B)(iii) . . . . .				
(3) Largest amount of support from an exempt organization . . . . .				
(4) Gross investment income . . . . .				

**Part XV Supplementary Information** (Complete this part only if the foundation had \$5,000 or more in assets at any time during the year—see page 28 of the instructions.)**1 Information Regarding Foundation Managers:**

- a** List any managers of the foundation who have contributed more than 2% of the total contributions received by the foundation before the close of any tax year (but only if they have contributed more than \$5,000). (See section 507(d)(2).)

NONE

- b** List any managers of the foundation who own 10% or more of the stock of a corporation (or an equally large portion of the ownership of a partnership or other entity) of which the foundation has a 10% or greater interest.

NONE

**2 Information Regarding Contribution, Grant, Gift, Loan, Scholarship, etc., Programs:**

Check here ☒ if the foundation only makes contributions to preselected charitable organizations and does not accept unsolicited requests for funds. If the foundation makes gifts, grants, etc. (see page 28 of the instructions) to individuals or organizations under other conditions, complete items 2a, b, c, and d.

- a** The name, address, and telephone number of the person to whom applications should be addressed:

- b** The form in which applications should be submitted and information and materials they should include:

- c** Any submission deadlines:

- d** Any restrictions or limitations on awards, such as by geographical areas, charitable fields, kinds of institutions, or other factors:







**Schedule B**(Form 990, 990-EZ,  
or 990-PF)Department of the Treasury  
Internal Revenue Service**Schedule of Contributors**

▶ Attach to Form 990, 990-EZ, or 990-PF.

OMB No 1545-0047

**2010**

Name of the organization

TRUSTMARK FOUNDATION

Employer identification number

38-3330831

Organization type (check one):

Filers of:

Section:

Form 990 or 990-EZ

☐ 501(c)( ) (enter number) organization☐ 4947(a)(1) nonexempt charitable trust not treated as a private foundation☐ 527 political organization

Form 990-PF

☒ 501(c)(3) exempt private foundation☐ 4947(a)(1) nonexempt charitable trust treated as a private foundation☐ 501(c)(3) taxable private foundationCheck if your organization is covered by the **General Rule** or a **Special Rule**.**Note.** Only a section 501(c)(7), (8), or (10) organization can check boxes for both the General Rule and a Special Rule. See instructions.**General Rule**

- ☒
- For an organization filing Form 990, 990-EZ, or 990-PF that received, during the year, \$5,000 or more (in money or property) from any one contributor. Complete Parts I and II.

**Special Rules**

- ☐ For a section 501(c)(3) organization filing Form 990 or 990-EZ that met the 33 1/3 % support test of the regulations under sections 509(a)(1) and 170(b)(1)(A)(vi), and received from any one contributor, during the year, a contribution of the greater of (1) \$5,000 or (2) 2% of the amount on (i) Form 990, Part VIII, line 1h or (ii) Form 990-EZ, line 1. Complete Parts I and II.
- ☐ For a section 501(c)(7), (8), or (10) organization filing Form 990 or 990-EZ that received from any one contributor, during the year, aggregate contributions of more than \$1,000 for use *exclusively* for religious, charitable, scientific, literary, or educational purposes, or the prevention of cruelty to children or animals. Complete Parts I, II, and III.
- ☐ For a section 501(c)(7), (8), or (10) organization filing Form 990 or 990-EZ that received from any one contributor, during the year, contributions for use *exclusively* for religious, charitable, etc., purposes, but these contributions did not aggregate to more than \$1,000. If this box is checked, enter here the total contributions that were received during the year for an *exclusively* religious, charitable, etc., purpose. Do not complete any of the parts unless the **General Rule** applies to this organization because it received nonexclusively religious, charitable, etc., contributions of \$5,000 or more during the year . . . . . ▶ \$ .....

**Caution.** An organization that is not covered by the General Rule and/or the Special Rules does not file Schedule B (Form 990, 990-EZ, or 990-PF), but it **must** answer "No" on Part IV, line 2 of its Form 990, or check the box on line H of its Form 990-EZ, or on line 2 of its Form 990-PF, to certify that it does not meet the filing requirements of Schedule B (Form 990, 990-EZ, or 990-PF).

Name of organization

TRUSTMARK FOUNDATION

Employer identification number

38-3330631

**Part I** Contributors (see instructions)

(a) No.	(b) Name, address, and ZIP + 4	(c) Aggregate contributions	(d) Type of contribution
1	Trustmark Insurance Company 400 Field Drive Lake Forest, IL 60045-4809	\$ 23,732	Person <input checked="" type="checkbox"/> Payroll <input type="checkbox"/> Noncash <input checked="" type="checkbox"/> (Complete Part II if there is a noncash contribution )
			Person <input type="checkbox"/> Payroll <input type="checkbox"/> Noncash <input type="checkbox"/> (Complete Part II if there is a noncash contribution )
			Person <input type="checkbox"/> Payroll <input type="checkbox"/> Noncash <input type="checkbox"/> (Complete Part II if there is a noncash contribution.)
			Person <input type="checkbox"/> Payroll <input type="checkbox"/> Noncash <input type="checkbox"/> (Complete Part II if there is a noncash contribution.)
			Person <input type="checkbox"/> Payroll <input type="checkbox"/> Noncash <input type="checkbox"/> (Complete Part II if there is a noncash contribution )
			Person <input type="checkbox"/> Payroll <input type="checkbox"/> Noncash <input type="checkbox"/> (Complete Part II if there is a noncash contribution )

Name of organization

**TRUSTMARK FOUNDATION**

Employer identification number

**36-3330631**

**Part II**    **Noncash Property** (see instructions)[illegible]

**TRUSTMARK FOUNDATION, LAKE FOREST, ILLINOIS**  
**FEIN: 36-3330631**  
**FOR THE YEAR ENDED DECEMBER 31, 2010**  
**FORM 990-PF**

**PART 1, LINE 18, TAXES**

Excise Tax Payments	\$	-
Excise Tax Refund		
		<hr/>
Total taxes	\$	-
		<hr/> <hr/>

**PART 1, LINE 23, OTHER EXPENSES**

Annual filing fee	\$	15
Miscellaneous		
		<hr/>
Total other expenses	\$	15
		<hr/> <hr/>

**TRUSTMARK FOUNDATION, LAKE FOREST, ILLINOIS**  
**FEIN: 36-3330631**  
**FOR THE YEAR ENDED DECEMBER 31, 2010**  
**FORM 990-P, PART VIII, LINE 1, LIST OF ALL OFFICERS, DIRECTORS, TRUSTEES**

<b>Name and address</b>	<b>Title</b>	<b>Compensation</b>	<b>Contributions</b>	<b>Expenses</b>
Nancy Eckrich 400 Field Drive, Lake Forest, IL 60045	Chairperson Trustee/Nominee	-0-	-0-	-0-
Elizabeth O'Brien 400 Field Drive, Lake Forest, IL 60045	Trustee/Nominee	-0-	-0-	-0-
David McDonough 400 Field Drive, Lake Forest, IL 60045	Trustee/Nominee	-0-	-0-	-0-
Lloyd Sarrel 400 Field Drive, Lake Forest, IL 60045	Trustee/Nominee	-0-	-0-	-0-
Karen Preusker 400 Field Drive, Lake Forest, IL 60045	Trustee/Nominee	-0-	-0-	-0-
John Patton Hollow 400 Field Drive, Lake Forest, IL 60045	Trustee/Nominee	-0-	-0-	-0-
J. Grover Thomas, Jr. 400 Field Drive, Lake Forest, IL 60045	Trustee/Nominee	-0-	-0-	-0-
Kathy Machak 400 Field Drive, Lake Forest, IL 60045	Trustee/Nominee	-0-	-0-	-0-

**TRUSTMARK FOUNDATION - LAKE FOREST, ILLINOIS**

**FEIN: 38-3330831**

**YEAR ENDED DECEMBER 31, 2010**

**FORM 990-PF PART XV - LINE 3(a) GRANTS  
AND CONTRIBUTIONS PAID DURING YEAR**

<u>RECIPIENT</u>	<u>AMOUNT</u>	<u>Ref</u>	<u>Type of Entity</u>
<b><u>UNITED WAY</u></b>			
United Way of Lake County	\$ 125,000.00		501(c)(3)
	<u>\$ 125,000.00</u>	G	
<b><u>HEALTH/SAFETY</u></b>			
A Safe Place, Lake County, IL	\$ 30,000.00	A1	501(c)(3)
Alexian Brothers-The Harbor, Lake County, IL	30,000.00	A1	501(c)(3)
Council Against Sexual Assault (CASA)	30,000.00		501(c)(3)
Catholic Charities of Lake County, IL	6,500.00	A1	501(c)(3)
Family Network, Inc.	5,000.00	A1	501(c)(3)
Family Services, Lake County, IL	5,000.00	A1	501(c)(3)
HealthReach, Lake County, IL	90,000.00	A1	501(c)(3)
Interfaith House, Chicago, IL	30,000.00	A1	501(c)(3)
Lake County Haven	10,000.00	A1	501(c)(3)
Lake County Partners, Libertyville, IL	11,000.00	A1	501(c)(3)
Lambs Farm, Libertyville, IL	5,000.00	A1	501(c)(3)
Midwest Palliative & Hospice Care Center, Glenview, IL	10,000.00	A1	501(c)(3)
Mother's Trust Foundation, Lake County, IL	30,000.00	A1	501(c)(3)
Northern Illinois Council on Alcoholism (NICASA)	30,000.00	A1	501(c)(3)
Northern Illinois Food Bank	20,000.00	A1 & A2	501(c)(3)
Omni Youth Services, Cook & Lake Counties, IL	30,000.00	A1	501(c)(3)
Willow House, Chicago, IL	30,000.00	A1	501(c)(3)
Youth & Family Counseling, Lake County, IL	27,000.00		501(c)(3)
Zacharias Sexual Abuse Center, Lake County, IL	30,000.00	A	501(c)(3)
	<u>\$ 459,500.00</u>		
<b><u>EDUCATION</u></b>			
Actuarial Foundation, Schaumburg, IL	\$ 10,000.00	A2	501(c)(3)
Allendale Association Inc., Lake Villa, IL	5,000.00	A1	501(c)(3)
Lake Forest Graduate School of Management, Lake Forest, IL	30,700.00	A1	501(c)(3)
San Miguel Tebres Cordero School, Chicago, IL	5,000.00	A2	501(c)(3)
Ralph J. Eckert Scholarship Foundation	89,950.00	A1	501(c)(3)
	<u>\$ 140,650.00</u>		
<b><u>URBAN/CIVIC</u></b>			
Big Brothers/Big Sisters of Lake County	\$ 5,000.00	A1	501(c)(3)
Boys & Girls Club of Lake County	5,000.00	A1	501(c)(3)
Lake County Center for Independent Living	5,000.00	A1	501(c)(3)
The SEDOL Foundation, Lake County, IL	5,000.00	A2	501(c)(3)
YWCA of Evanston	-	A1	501(c)(3)
YWCA of Lake County	-	A1	501(c)(3)
	<u>\$ 20,000.00</u>		
<b><u>CULTURAL</u></b>			
Ravinia Festival Association, Highland Park, IL	\$ 5,000.00	A1	501(c)(3)
	<u>\$ 5,000.00</u>		
<b><u>SPECIAL PROGRAMS</u></b>			
Donor Designated & Undesignated Grants (See Attached)	262,500.00		501(c)(3)
Favorite Charity Program (See Attached)	\$ 81,838.99		501(c)(3)

**TRUSTMARK FOUNDATION - LAKE FOREST, ILLINOIS****FEIN: 36-3330631****YEAR ENDED DECEMBER 31, 2010****FORM 990-PF PART XV - LINE 3(a) GRANTS****AND CONTRIBUTIONS PAID DURING YEAR**

<u>RECIPIENT</u>	<u>AMOUNT</u>	<u>Ref</u>	<u>Type of Entity</u>
Gifts in Kind(See Attached)	23,731.54		501(c)(3)
IMPACT Project (Northwestern Lake Forest Hospital)	76,023.66		501(c)(3)
Americares	5,000.00		501(c)(3)
American Red Cross	5,000.00		501(c)(3)
WBL of the US Health Care Industry Foundation	8,000.00		501(c)(3)
Feeding America	20,000.00		501(c)(3)
Lake Forest-Lake Bluff Morning Rotary Club Foundation	1,000.00		501(c)(3)
Lupus Foundation of America Illinois Chapter	500.00		501(c)(3)
Volunteer Grants	6,300.00		501(c)(3)
	<u>\$ 469,894.19</u>		
<b>GRAND TOTAL</b>	<u><u>\$1,220,044.19</u></u>		

**TRUSTMARK FOUNDATION - LAKE FOREST, ILLINOIS****FEIN: 38-3330631****YEAR ENDED DECEMBER 31, 2010****FORM 990-PF PART XV - LINE 3(a) GRANTS****DONOR DESIGNATED & UNDESIGNATED GRANTS****ORGANIZATION****AMOUNT**

A Child's Place	
All About Animals Rescue	7,500.00
American Cancer Society	6,000.00
American Heart Association	10,000.00
Baxter County Regional Hospital Foundation, Mountain Home, AR	3,000.00
Be the Match Foundation, Minneapolis, MN	2,500.00
Bridge Communities	10,000.00
Burdman Group, Youngstown, OH	5,000.00
Conway Regional Health Foundation, Conway, AR	5,000.00
Equestrian Connection Nfp	2,500.00
Family Advocate Program Inc., Boise, ID	2,500.00
Florida Hospital Waterman	5,000.00
Forgotten Harvest, Oak Park, MI	5,000.00
Gabriels Angel's, Phoenix, AZ	12,000.00
Golden String Inc.	5,000.00
Hot Springs County Medical Foundation	5,000.00
Johnson County Regional Hospital Foundation, Clarksville, AR	2,500.00
Kennedy Krieger Foundation, Baltimore, MD	2,500.00
Kenosha County Interfaith Human Concerns	15,000.00
Lancaster General Healthcare Foundation	5,000.00
Lydia Home Association	14,500.00
Macomb County Rotating Emergency Shelter Team(MCREST)	5,000.00
Main Stay Therapeutic Riding Program	7,000.00
Make-A-Wish Foundation of Wisconsin	2,500.00
Mercy Outreach Center	5,000.00
Milagro House, Lancaster, PA	2,500.00
National Education For Assistance Dog Services	10,000.00
Orlando Regional Healthcare Foundation, Orlando, FL	5,000.00
Recreation Unlimited Foundation, Ashley, OH	5,000.00
Repairs of the Beach	15,000.00
Rockhurst University, Kansas City, MO	10,000.00
Shepherd's Hope Neighborhood Health Centers	5,000.00
The Seven Hills Foundation	2,500.00
Together We Cope, Tinley Park, IL	5,000.00
Truman Medical Center Charitable Foundation, Kansas City, MO	10,000.00
Tucson Children's Museum, Tucson, AZ	10,000.00
Tu Nidito Children and Family Services	5,000.00
Turning Point Inc.	10,000.00
White River Health System Foundation, Batesville, AR	10,000.00
Wings Program	2,500.00
Youngstowne State University Foundation	5,000.00
	5,000.00

**Total****\$ 262,500.00**

**TRUSTMARK FOUNDATION - LAKE FOREST, ILLINOIS**

**FEIN: 36-3330631**

**YEAR ENDED DECEMBER 31, 2010**

**FORM 990-PF PART XV - LINE 3(a) GRANTS**

**FAVORITE CHARITIES PROGRAM**

<u>ORGANIZATION</u>	<u>AMOUNT</u>
A Child's Place	113.19
 A Safe Place P O. Box 1067 Waukegan, IL 60079	 1,243.45
 African American Alumni Assoc of North Central College 544 LaSalle Street Buffalo Grove, IL	 404.58
 AIDS Foundation of Chicago 411 South Wells Chicago, IL 60607	 2,219.97
 Allendale Association Inc. Grand Avenue Lake Villa, IL 60046	 225.61
 Alliance for Excellence Lake Bluff School District 65 Educational Foundation P.O. Box 479 Lake Bluff, IL 60044	 777.42
 Alpine Center C/O Alpine Center Verdigré, NE 68783	 998.40
 Alzheimer Research On NE Ohio 1899 W Garfield Rd Columbiana, OH 44408	 90.78
 Alzheimers & Related Disorders 70 E. Lake Chicago, IL 60601	 223.53
 American Cancer Society 77 E. Monroe, 13th Floor Chicago, IL 60603	 82.10
 American Cancer Society 525 N Broad St. Canfield, OH 44406	 696.80
 American Cancer Society 314 Good Dr Lancaster, PA 17603	 128.21
 American Cancer Society 1300 N. Skokie Hwy, Suite 104 Gurnee, IL 60031	 187.64
 American Cancer Society 999 N Main Glen Ellyn, IL 60138	 33.32

American Diabetes Association 30 N. Michigan Ave. Chicago, IL 60607	424.96
American Heart Association of Met. Chicago 208 S. La Salle Street, Suite 900 Chicago, IL 60604	227.40
American Heart Association of WI	82.55
American Heart Association	27.80
American Lung Association of Illinois 3000 Kelly Lane Springfield, IL 62708	116.62
American Red Cross	27.80
Animal Charity	78.97
Animal Protection Association P.O. Box 18098 Chicago, IL 60618	55.00
Anti-Cruelty Society 510 N. LaSalle Street Chicago, IL 60610	1,220.08
Appalachian State University Foundation ASU Box 32007 Boone, NC 28608	180.35
Beatitude House 287 Lora Ave. Youngstown, OH 44505	36.77
Big Brothers/Big Sisters of Lake County 3701 Grand Ave, Ste. G Gurnee, IL 60031	110.33
Big Brothers and Sisters of Lancaster County 630 Janet Ave Lancaster, PA 17601	41.58

Boys & Girls Club of Chicago Chicago, IL	78.97
Boys/Girls Club of Hartford County 100 E. Bel Air Ave. Aberdeen, MD 21001	845.13
Boys/Girls Club of Lancaster 333 Dauphin St Lancaster, PA 17602	475.48
Bradley Counseling Center P O Box 1088 Lake Villa, IL 60048	203.26
Butler University 4600 Sunset Blvd Indianapolis, IN 46208	536.41
Cancer Research Foundation 135 South La Salle, Suite 1950 Chicago, IL 60603	41.30
Care Net Pregnancy Center	510.44
Carmel High School Foundation One Carmel Parkway Mundelein, IL 60060	310.31
Carroll Hospice Inc. 95 Carroll Street Westminster, DC 21157	197.26
Carthage College 2001 Alford Park Kenosha, WI 53140	458.80
Catholic Charities of Archdiocese of Chicago 126 N. Des Plaines Chicago, IL 60661	907.54
Catholic Charities of Lake County 671 S Lewis Ave Waukegan, IL 60085	233.25
Catholic Charities of Kansas 2220 Central Ave. Kansas City, KS 66102	155.04
Catholic Charities	1,591.24
Catholic Social Services 197 E. Gay St. Columbus, OH 43215	66.31
Children's Hospital Foundation MS 3050 P O Box 1997 Milwaukee, WI 53201	391.30

Childrens Memorial Hospital 2300 Childrens Plaza Chicago, IL 80614	445.18
Christ Luthern Church 4519 Providence Rd. Charlotte, NC 28228	1,296.00
Clearbrook-Fairfax House IL	133 53
Colorado State University Foundation 502 University Service Center Fort Collins, CO 80523	87.75
Concordia College 275 N. Syndicate St Paul, MN 54411	492 27
Crohns and Colitis	1,067 02
Crohns & Colitis Foundation of America 386 Park Avenue South, 17th Floor New York, NY 10018	227 40
CROYA 400 Hastings Rd Lake Forest, IL 60045	1,305 60
Cystic Fibrosis of Milwaukee 2421 Mayfair R Wauwatosa, WI 53226	780.30
DePaul University Office of Development 25 East Jackson, 12th Floor Chicago, IL 60604	274.50
Easter Seals	78.97
Elizabeth town Public Library	66.89
Feed the Children P O. Box 36 Oklahoma City, OK 73101	583.12
Focus on the Family Colorado Springs, CO 80995	646 25
Freedom from Hunger Davis, CA	415.76
Froedert Hospital Foundation 9200 W. Wisconsin Ave. Milwaukee, WI 53226	41 49
Gads Hill Center 1919 West Cullerton St. Chicago, IL 60608	326.78

Gordon Tech High School 3633 N. California Chicago, IL 60618	82 98
Habitat For Humanity, Lake County 315 N Utica Street Waukegan, IL 60085	989.18
Harrison United Methodist Church 15008 Lancaster Way Pineville, NC 28134	622 66
Harvard Business School	111 00
Hispanic Alliance For Career Enhancement 14 E. Jackson Blvd, Suite 1310 Chicago, IL 60604	202 20
Hospice Alliance 3410 80th St Kenosha, WI 53142	203.26
Hospice of the Valley Phoenix, AZ	82.10
House of Charity Minneapolis, MN	440 32
Howard Brown Health Center 4025 N. Sheridan Road Chicago, IL 06013	303 30
Jewish Federation of	1,440.00
Kellogg Cancer Clinic 2650 Ridge Rd. Evanston, IL 60208	144 53
Kellogg Graduate School of Management 2001 Sheridan Rd Evanston, IL 60208	217 41
Lake County Council Against Sexual Assault(LACASA)- 4275 Grand Avenue Gurnee, IL 60031	350.83
Lake County Haven 139 Ravine Forest Drive Lake Bluff, IL 60044	84 63
Lake Forest Graduate School of Management 1905 W. Field Ct. Lake Forest, IL 60045	2,534 40
Lake Forest Historic Preservation	111 00
Lambs Farm Rte 176 & 194	124.44

Libertyville, IL 60048	
Make a Wish Foundation of Susquehanna Valley 1054 New Holland Ave. Lancaster, PA 17601	41.58
March of Dimes Greater New York Chapter 233 Park Avenue South New York, NY 10003	204.37
Marine Corp Family Support	360.00
Massachusetts College of Art	666.00
Mater Dei High School 9th & Plums St Breesa, IL 62230	366.00
Mercy Home for Boys and Girls 1140 West Jackson Blvd. Chicago, IL 60607	466.50
Michael J Fox Parkinson Foundation	933.18
Moody Bible Institute of Chicago Chicago, IL	90.78
Mt. Carmel Foundation 793 W. State St. Columbus, OH 43222	86.40
Multiple Sclerosis Service Agency 5208 Mahoning Ave. Youngstown, OH 44515	82.10
Mundelein High School 1350 W. Hawley St. Mundelein, IL 60060	398.03
Myasthenia Graves Foundation Greater Chicago Area Chapter 13347 S. Rexford St. Blue Island, IL 60406	155.61
National Foundation for Rare Disorders 55 Kenosha Ave. PO Box 1968 Danbury, CT 06813	238.50
National Multiple Sclerosis Society - New York Chapter 733 Third Ave. New York, NY 10017	166.92
National Urea Cycle Disorder Foundation 4841 Hill Street La Canada, CA 91011	238.50
Newman Catholic Schools	87.75

Northern Illinois Food Bank	233.25
North Central College 30 N. Brainard St. Naperville, IL 60540	381.18
North Park College 3225 W. Foster Chicago, IL 60625	1,218.00
North Suburban United Way 3330 Dundee Rd., Ste N-6 Northbrook, IL 60062	105.74
Northwestern University 2020 Ridge Evanston, IL 60208	780.00
Omni Youth Services 1111 W. Lake Cook Rd Buffalo Grove, IL 60089	84.63
Open Arms Mission P. O. Box 79 Antioch, IL 60002	289.59
Orphans of the Storm 2200 N. Riverwoods Rd. Riverwoods, IL 60015	732.88
Pads of Lake County	38.19
Project Forward Leap Foundation Philadelphia, PA	33.32
Ragsdale Foundation	666.00
Rainbow Hospice Inc. 444 N. Northwest Hwy, Ste. 145 Park Ridge, IL 60068	160.91
Renbrook School	444.00
Safe Harbor Humane Society 7811 60th Ave. Kenosha, WI 53142	145.15
Salvation Army 4056 N. Pulaski Road Chicago, IL 60618	291.75
Salvation Army 106 W Exchange Freeport, IL 61032	

Salvation Army 404 south Butrick St Waukegan, IL 60085	
Save-A-Pet 31664 N Fairfield Rd Grayslake, IL 60030	1,802.56
Second Harvest Foodbank 1700 W. Fond Du Lac Ave Milwaukee, WI 53205	260.10
Second Harvest Foodbank	90.78
Sojourner Family Peace Center	26.61
Special Olympics Illinois Normal, IL	116.62
St. Johns Lutheran School 300 Jefferson St. Algonquin, IL 60102	507.66
St. Joseph's School	934.44
St. Scholastic High School 7416 N. Ridge Chicago, IL 60645	82.98
Texas A&M Former Student Association 505 George Bush Dr. College Station, TX 77840	223.53
The Actural Foundation	87.75
The Giving Treet Chicago, IL	90.78
The Rich Center for Autism 606 Wick Ave. Youngstown, OH 44502	82.10
The St. Norbert College Annual Fund 100 Grant St. Depere, WI 54115	162.24
United Negro College Fund 55 East Monroe Street, Suite 1880 Chicago, IL 60603	454.00
United Way of Franklin County 360 S. 3rd Street Columbus, OH 43215	865.20
United Way of Kenosha County 3601 30th Ave., Suite 202	1,045.66

Kenosha, WI 53141	1,077 57
United Way of Lake County 330 S. Greenleaf Gurnee, IL 60031	2,181 06
United Way of Lake County	205.29
United Way of McHenry County 4508 Prime Parkway Mc Henry, IL 60050	106.77
United Way of Mahoning Valley	180.33
United Way of Metropolitan Chicago Chicago, IL	227 00
United Way of Palatine/Inverness	149.29
United Way of Racine County 818 8th St. Racine, WI 53403	217.41
University of Chicago 5801 S. Ellis Ave. Chicago, IL 60637	1,153 41
University of Illinois Foundation Champaign, IL 61826	329.82
University of Wisconsin Fndtn	222.00
University School of Milwaukee	390.47
Virginia Rowing Association P. O. Box 400852 Charlottesville, VA 22904	951.00
Wabash College P O Box 352 Crawfordsville, IN 47933	469 98
Waldorf School Association of Chicago 1300 W. Loyola Ave. Chicago, IL 60626	124 87
Warren Family Mission	598 66
Western Illinois University c/o Alumni Fund Macomb, IL 61455	310.31
Willow House	

80 Oakwood Ln Lincolnshire, IL 60069	
Wisconsin Humane Society 4500 W Wisconsin Ave Milwaukee, IL 53208	343 00
Womens Horizon P.O. Box 792 Kenosha, WI 53141	209 89
WTTW TV 5400 N. St. Louis Ave. Chicago, IL 60625	954 23
YWCA of Greater Chicago 180 North Wabash Chicago, IL 60601	798.71
YWCA of Metropolitan Chicago	156.71
YWCA, Barbara M. Wick	27.80
Zion Childrens Service 2635 Gabriel Ave. Zion, IL 60099	85.29
<b>Total</b>	<b><u>61,838.99</u></b>

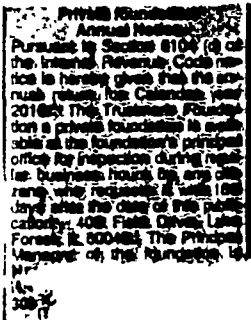

# SUN-TIMES MEDIA

## Certificates of Publication

State of Illinois - County of ☐ Cook ☐ Kane ☒ Lake ☐ McHenry  
☐ DuPage ☐ Will ☐ DeKalb ☐ Kendall ☐ Grundy

Sun-Times Media, does hereby certify it has published the attached advertisements in the following secular newspapers. All newspapers meet Illinois Compiled Statute requirements for publication of Notices per Chapter 715 ILCS 5/0-01 et seq. R.S. 1874, P.728 Sec. 1, EFF. July 1, 1874 Amended By Laws 1959, P.1494, and EFF July 17, 1959 Formerly Ill. Rev. Stat. 1991, CH100, P.1.

Note: Legal Notice appeared in the following checked positions

PUBLICATION DATE(S):

January 27, 2011

☐ The Beacon News

☐ The Courier News

☐ The Herald News

☒ The Lake County News-Sun

☐ The Naperville Sun

☐ The SouthTownStar

☐ The Chicago Sun-Times

☐ Pioneer Press/The Doings

### Weekly Papers

- ☐ Batavia Sun
- ☐ Bolingbrook Sun
- ☐ Downers Grove Sun
- ☐ Fox Valley Villages Sun
- ☐ Geneva Sun
- ☐ Glen Ellyn Sun
- ☐ Homer Township/Lockport/Lemont Sun
- ☐ Lincoln Way Sun
- ☐ Lisle Sun
- ☐ Plainfield Sun
- ☐ St. Charles Sun
- ☐ Wheaton Sun

IN WITNESS WHEREOF, the undersigned, being duly authorized, has caused this Certificate to be signed and its official seal affixed at Aurora, Illinois

By

John G. Bieschke

John G. Bieschke  
Legal Advertising Manager (Official Title)

Subscribed and sworn to before me this 27 Day of Jan A.D. 2011

By

Rosemary J. McFadden  
Notary Public