



See a Social Security Number? Say Something!
Report Privacy Problems to <https://public.resource.org/privacy>
Or call the IRS Identity Theft Hotline at 1-800-908-4490



Form **990-EZ****Short Form**
Return of Organization Exempt From Income Tax
Under section 501(c), 527, or 4947(a)(1) of the Internal Revenue Code
(except black lung benefit trust or private foundation)

OMB No 1545-1150

2009**Open to Public Inspection**Department of the Treasury
Internal Revenue Service

- Sponsoring organizations of donor advised funds and controlling organizations as defined in section 512(b)(13) must file Form 990. All other organizations with gross receipts less than \$500,000 and total assets less than \$1,250,000 at the end of the year may use this form.
- The organization may have to use a copy of this return to satisfy state reporting requirements.

A For the 2009 calendar year, or tax year beginning **07/01/09**, and ending **06/30/10****B** Check if applicable:

- ☐ Address change
☐ Name change
☐ Initial return
☐ Termination
☐ Amended return
☐ Application pending

Please use IRS label or print or type. See Specific Instructions.

C Name of organization**INDIA'S HOPE**

Number and street (or P.O. box, if mail is not delivered to street address)

PO BOX 368

Room/suite

City or town, state or country, and ZIP + 4

CHINOOK**MT 59523****D** Employer identification number**81-0534719****E** Telephone number**406-357-4673****F** Group Exemption

Number

- Section 501(c)(3) organizations and 4947(a)(1) nonexempt charitable trusts must attach a completed Schedule A (Form 990 or 990-EZ).

G Accounting method ☒ Cash ☐ Accrual
Other (specify) _____**I** Website: **N/A****J** Tax-exempt status (check only one) — ☒ 501(c) (**3**) ◀ (insert no) ☐ 4947(a)(1) or ☐ 527**H** Check ☒ if the organization is not required to attach Schedule B (Form 990, 990-EZ, or 990-PF)**K** Check ☐ if the organization is not a section 509(a)(3) supporting organization and its gross receipts are normally not more than \$25,000. A Form 990-EZ or Form 990 return is not required, but if the organization chooses to file a return, be sure to file a complete return.**L** Add lines 5b, 6b, and 7b, to line 9 to determine gross receipts; if \$500,000 or more, file Form 990 instead of Form 990-EZ. **\$ 171,720****Part I Revenue, Expenses, and Changes in Net Assets or Fund Balances** (See the instructions for Part I.)

Revenue	1 Contributions, gifts, grants, and similar amounts received	1	171,720
	2 Program service revenue including government fees and contracts	2	
	3 Membership dues and assessments	3	
	4 Investment income	4	
	5a Gross amount from sale of assets other than inventory	5a	
	b Less cost or other basis and sales expenses	5b	
	c Gain or (loss) from sale of assets other than inventory (Subtract line 5b from line 5a)	5c	
	6 Special events and activities (complete applicable parts of Schedule G). If any amount is from gaming, check here <input type="checkbox"/>		
	a Gross revenue (not including \$ _____ of contributions reported on line 1)	6a	
	b Less direct expenses other than fundraising expenses	6b	
	c Net income or (loss) from special events and activities (Subtract line 6b from line 6a)	6c	
	7a Gross sales of inventory, less returns and allowances	7a	
	b Less cost of goods sold	7b	
	c Gross profit or (loss) from sales of inventory (Subtract line 7b from line 7a)	7c	
	8 Other revenue (describe _____)	8	
	9 Total revenue. Add lines 1, 2, 3, 4, 5c, 6c, 7c, and 8	9	171,720
Expenses	10 Grants and similar amounts paid (attach schedule) STMT 1	10	170,229
	11 Benefits paid to or for members	11	
	12 Salaries, other compensation, and employee benefits	12	
	13 Professional fees and other payments to independent contractors	13	2,620
	14 Occupancy, rent, utilities, and maintenance	14	709
	15 Printing, publications, postage, and shipping	15	
	16 Other expenses (describe SEE STATEMENT 2)	16	2,205
	17 Total expenses. Add lines 10 through 16	17	175,763
	18 Excess or (deficit) for the year (Subtract line 17 from line 9)	18	-4,043
Net Assets	19 Net assets or fund balances at beginning of year (from line 27, column (A)) (must agree with prior year figure reported on prior year's return)	19	10,031
	20 Other changes in net assets or fund balances (attach explanation)	20	
	21 Net assets or fund balances at end of year. Combine lines 18 through 20	21	5,988

Part II Balance Sheets. If Total assets on line 25, column (B) are \$1,250,000 or more, file Form 990 instead of Form 990-EZ.

(See the instructions for Part II.)

	(A) Beginning of year	(B) End of year
22 Cash, savings, and investments	10,031	5,988
23 Land and buildings		
24 Other assets (describe _____)		
25 Total assets	10,031	5,988
26 Total liabilities (describe _____)	0	0
27 Net assets or fund balances (line 27 of column (B) must agree with line 21)	10,031	5,988

For Privacy Act and Paperwork Reduction Act Notice, see the separate instructions.

Form **990-EZ** (2009)

Expenses

(Required for section 501(c)(3) and 501(c)(4) organizations and section 4947(a)(1) trusts, optional for others)

Describe what was achieved in carrying out the organization's exempt purposes. In a clear and concise manner, describe the services provided, the number of persons benefited, or other relevant information for each program title.

(Grants \$ **127,636**) If this amount includes foreign grants, check here

28a

129,367

(Grants \$ **3,615**) If this amount includes foreign grants, check here

29a

3,615

OPERATING SCHOOLS - HSDC (HOPE CHILD DEV CENTER)

(Grants \$ **38,978**) If this amount includes foreign grants, check here

30a

39,021

31 Other program services (attach schedule)

(Grants \$) If this amount includes foreign grants, check here

31a

32 Total program service expenses (add lines 28a through 31a)

32

172,003

(a) Name and address

(b) Title and average hours per week devoted to position
<p>1. _____</p> <p>2. _____</p> <p>3. _____</p> <p>4. _____</p> <p>5. _____</p> <p>6. _____</p> <p>7. _____</p> <p>8. _____</p> <p>9. _____</p> <p>10. _____</p> <p>11. _____</p> <p>12. _____</p> <p>13. _____</p> <p>14. _____</p> <p>15. _____</p> <p>16. _____</p> <p>17. _____</p> <p>18. _____</p> <p>19. _____</p> <p>20. _____</p>

(c) Compensation (If not paid, enter -0-.)	
--	--

(d) Contributions to employee benefit plans & deferred compensation

(e) Expense
account and
other allowances

Part V Other Information (Note the statement requirements in the instructions for Part V.)

	Yes	No
33 Did the organization engage in any activity not previously reported to the IRS? If "Yes," attach a detailed description of each activity		X
34 Were any changes made to the organizing or governing documents? If "Yes," attached a conformed copy of the changes		X
35 If the organization had income from business activities, such as those reported on lines 2, 6a, and 7a (among others), but not reported on Form 990-T, attach a statement explaining why the organization did not report the income on Form 990-T		
a Did the organization have unrelated business gross income of \$1,000 or more or was it subject to section 6033(e) notice, reporting, and proxy tax requirements?		X
b If "Yes," has it filed a tax return on Form 990-T for this year?		
36 Did the organization undergo a liquidation, dissolution, termination, or significant disposition of net assets during the year? If "Yes," complete applicable parts of Schedule N		X
37a Enter amount of political expenditures, direct or indirect, as described in the instr ▶ 37a		
b Did the organization file Form 1120-POL for this year?		X
38a Did the organization borrow from, or make any loans to, any officer, director, trustee, or key employee or were any such loans made in a prior year and still outstanding at the end of the period covered by this return?		X
b If "Yes," complete Schedule L, Part II and enter the total amount involved 38b		
39 Section 501(c)(7) organizations Enter		
a Initiation fees and capital contributions included on line 9 39a		
b Gross receipts, included on line 9, for public use of club facilities 39b		
40a Section 501(c)(3) organizations Enter amount of tax imposed on the organization during the year under section 4911 ▶ _____, section 4912 ▶ _____, section 4955 ▶ _____		
b Section 501(c)(3) and 501(c)(4) organizations Did the organization engage in any section 4958 excess benefit transaction during the year or is it aware that it engaged in an excess benefit transaction with a disqualified person in a prior year, and that the transaction has not been reported on any of the organization's prior Forms 990 or 990-EZ? If "Yes," complete Schedule L, Part I		X
c Section 501(c)(3) and 501(c)(4) organizations Enter amount of tax imposed on organization managers or disqualified persons during the year under sections 4912, 4955, and 4958 ▶ _____		
d Section 501(c)(3) and 501(c)(4) organizations Enter amount of tax on line 40c reimbursed by the organization ▶ _____		
e All organizations At any time during the tax year, was the organization a party to a prohibited tax shelter transaction? If "Yes," complete Form 8886-T		X
41 List the states with which a copy of this return is filed ▶ MT		
42a The organization's books are in care of ▶ NANCY SCHELLIN Telephone no ▶ 406-357-4673 PO BOX 368 Located at ▶ CHINOOK, MT ZIP + 4 ▶ 59523		
b At any time during the calendar year, did the organization have an interest in or a signature or other authority over a financial account in a foreign country (such as a bank account, securities account, or other financial account)? If "Yes," enter the name of the foreign country ▶ _____ See the instructions for exceptions and filing requirements for Form TD F 90-22.1, Report of Foreign Bank and Financial Accounts.		X
c At any time during the calendar year, did the organization maintain an office outside of the U S ? If "Yes," enter the name of the foreign country ▶ _____		X
43 Section 4947(a)(1) nonexempt charitable trusts filing Form 990-EZ in lieu of Form 1041—Check here ▶ <input type="checkbox"/> and enter the amount of tax-exempt interest received or accrued during the tax year ▶ 43		
44 Did the organization maintain any donor advised funds? If "Yes," Form 990 must be completed instead of Form 990-EZ		X
45 Is any related organization a controlled entity of the organization within the meaning of section 512(b)(13)? If "Yes," Form 990 must be completed instead of Form 990-EZ		X

Part VI Section 501(c)(3) organizations and section 4947(a)(1) nonexempt charitable trusts only. All section 501(c)(3) organizations and section 4947(a)(1) nonexempt charitable trusts must answer questions 46-49b and complete the tables for lines 50 and 51.

	Yes	No
46 Did the organization engage in direct or indirect political campaign activities on behalf of or in opposition to candidates for public office? If "Yes," complete Schedule C, Part I		X
47 Did the organization engage in lobbying activities? If "Yes," complete Schedule C, Part II		X
48 Is the organization operating a school as described in section 170(b)(1)(A)(ii)? If "Yes," complete Schedule E		X
49a Did the organization make any transfers to an exempt non-charitable related organization?		X
49b If "Yes," was the related organization a section 527 organization?		

50 Complete this table for the organization's five highest compensated employees (other than officers, directors, trustees and key employees) who each received more than \$100,000 of compensation from the organization. If there is none, enter "None."



(a) Name and address of each employee paid more than \$100,000	(b) Title and average hours per week devoted to position	(c) Compensation	(d) Contributions to employee benefit plans & deferred compensation	(e) Expense account and other allowances
NONE				

f Total number of other employees paid over \$100,000 ▶

51 Complete this table for the organization's five highest compensated independent contractors who each received more than \$100,000 of compensation from the organization. If there is none, enter "None."

(a) Name and address of each independent contractor paid more than \$100,000	(b) Type of service	(c) Compensation
NONE		

d Total number of other independent contractors each receiving over \$100,000 ▶

Sign Here	Under penalties of perjury, I declare that I have examined this return, including accompanying schedules and statements, and to the best of my knowledge and belief, it is true, correct, and complete. Declaration of preparer (other than officer) is based on all information of which preparer has any knowledge.				
	 Signature of officer		11-12-2010 Date		
Paid Preparer's Use Only	 Preparer's signature		11/11/10 Date	<input type="checkbox"/> Check if self-employed	P00117671 Preparer's Identifying Number (See instr.)
	SOLEM & MCINTOSH, CPAS Firm's name (or yours if self-employed),		EIN ▶ 68-0520887		Phone no ▶ 406-357-2149
	411 OHIO - P.O. BOX 248 address, and ZIP + 4				
	CHINOOK, MT 59523				

May the IRS discuss this return with the preparer shown above? See instructions ▶ ☐ Yes ☐ No

Department of the Treasury
Internal Revenue Service

Complete if the organization is a section 501(c)(3) organization or a section 4947(a)(1) nonexempt charitable trust.

▶ Attach to Form 990 or Form 990-EZ. ▶ See separate instructions.

2009

**Open to Public
Inspection**

Name of the organization

INDIA'S HOPE

Employer identification number

81-0534719

Part I Reason for Public Charity Status (All organizations must complete this part.) See instructions.

The organization is not a private foundation because it is (For lines 1 through 11, check only one box.)

- ☐ 1 A church, convention of churches, or association of churches described in **section 170(b)(1)(A)(i)**.
- ☐ 2 A school described in **section 170(b)(1)(A)(ii)**. (Attach Schedule E)
- ☐ 3 A hospital or a cooperative hospital service organization described in **section 170(b)(1)(A)(iii)**.
- ☐ 4 A medical research organization operated in conjunction with a hospital described in **section 170(b)(1)(A)(iii)**. Enter the hospital's name, city, and state
- ☐ 5 An organization operated for the benefit of a college or university owned or operated by a governmental unit described in **section 170(b)(1)(A)(iv)**. (Complete Part II.)
- ☐ 6 A federal, state, or local government or governmental unit described in **section 170(b)(1)(A)(v)**.
- ☒ 7 An organization that normally receives a substantial part of its support from a governmental unit or from the general public described in **section 170(b)(1)(A)(vi)**. (Complete Part II)
- ☐ 8 A community trust described in **section 170(b)(1)(A)(vi)**. (Complete Part II)
- ☐ 9 An organization that normally receives (1) more than 33 1/3 % of its support from contributions, membership fees, and gross receipts from activities related to its exempt functions—subject to certain exceptions, and (2) no more than 33 1/3 % of its support from gross investment income and unrelated business taxable income (less section 511 tax) from businesses acquired by the organization after June 30, 1975 See **section 509(a)(2)**. (Complete Part III)
- ☐ 10 An organization organized and operated exclusively to test for public safety See **section 509(a)(4)**.
- ☐ 11 An organization organized and operated exclusively for the benefit of, to perform the functions of, or to carry out the purposes of one or more publicly supported organizations described in section 509(a)(1) or section 509(a)(2) See **section 509(a)(3)**. Check the box that describes the type of supporting organization and complete lines 11e through 11h
 - ☐ a Type I
 - ☐ b Type II
 - ☐ c Type III—Functionally integrated
 - ☐ d Type III—Other
- ☐ e By checking this box, I certify that the organization is not controlled directly or indirectly by one or more disqualified persons other than foundation managers and other than one or more publicly supported organizations described in section 509(a)(1) or section 509(a)(2)
- ☐ f If the organization received a written determination from the IRS that it is a Type I, Type II, or Type III supporting organization, check this box
- ☐ g Since August 17, 2006, has the organization accepted any gift or contribution from any of the following persons?
 - ☐ (i) A person who directly or indirectly controls, either alone or together with persons described in (ii) and (iii) below, the governing body of the supported organization?
 - ☐ (ii) A family member of a person described in (i) above?
 - ☐ (iii) A 35% controlled entity of a person described in (i) or (ii) above?
- ☐ h Provide the following information about the supported organization(s)

	Yes	No
11g(i)		
11g(ii)		
11g(iii)		

[illegible]

Total

Part II Support Schedule for Organizations Described in Sections 170(b)(1)(A)(iv) and 170(b)(1)(A)(vi)

(Complete only if you checked the box on line 5, 7, or 8 of Part I.)

Section A. Public Support

Calendar year (or fiscal year beginning in) ►	(a) 2005	(b) 2006	(c) 2007	(d) 2008	(e) 2009	(f) Total
1 Gifts, grants, contributions, and membership fees received (Do not include any "unusual grants.")	11,556	27,400	116,401	101,382	171,720	428,459
2 Tax revenues levied for the organization's benefit and either paid to or expended on its behalf						
3 The value of services or facilities furnished by a governmental unit to the organization without charge						
4 Total. Add lines 1 through 3	11,556	27,400	116,401	101,382	171,720	428,459
5 The portion of total contributions by each person (other than a governmental unit or publicly supported organization) included on line 1 that exceeds 2% of the amount shown on line 11, column (f)						
6 Public support. Subtract line 5 from line 4						428,459

Section B. Total Support

Calendar year (or fiscal year beginning in) ►	(a) 2005	(b) 2006	(c) 2007	(d) 2008	(e) 2009	(f) Total
7 Amounts from line 4	11,556	27,400	116,401	101,382	171,720	428,459
8 Gross income from interest, dividends, payments received on securities loans, rents, royalties and income from similar sources	2	2	2			6
9 Net income from unrelated business activities, whether or not the business is regularly carried on					0	
10 Other income. Do not include gain or loss from the sale of capital assets (Explain in Part IV.)						
11 Total support. Add lines 7 through 10						428,465
12 Gross receipts from related activities, etc. (see instructions)					12	
13 First five years. If the Form 990 is for the organization's first, second, third, fourth, or fifth tax year as a section 501(c)(3) organization, check this box and stop here ► <input type="checkbox"/>						

Section C. Computation of Public Support Percentage

14 Public support percentage for 2009 (line 6, column (f) divided by line 11, column (f))	14	100.00 %
15 Public support percentage from 2008 Schedule A, Part II, line 14	15	100.00 %
16a 33 1/3 % support test—2009. If the organization did not check the box on line 13, and line 14 is 33 1/3 % or more, check this box and stop here. The organization qualifies as a publicly supported organization ► <input checked="" type="checkbox"/>		
b 33 1/3 % support test—2008. If the organization did not check a box on line 13 or 16a, and line 15 is 33 1/3 % or more, check this box and stop here. The organization qualifies as a publicly supported organization ► <input type="checkbox"/>		
17a 10%-facts-and-circumstances test—2009. If the organization did not check a box on line 13, 16a, or 16b, and line 14 is 10% or more, and if the organization meets the "facts-and-circumstances" test, check this box and stop here. Explain in Part IV how the organization meets the "facts-and-circumstances" test. The organization qualifies as a publicly supported organization ► <input type="checkbox"/>		
b 10%-facts-and-circumstances test—2008. If the organization did not check a box on line 13, 16a, 16b, or 17a, and line 15 is 10% or more, and if the organization meets the "facts-and-circumstances" test, check this box and stop here. Explain in Part IV how the organization meets the "facts-and-circumstances" test. The organization qualifies as a publicly supported organization ► <input type="checkbox"/>		
18 Private foundation. If the organization did not check a box on line 13, 16a, 16b, 17a, or 17b, check this box and see instructions ► <input type="checkbox"/>		

Part III Support Schedule for Organizations Described in Section 509(a)(2)

(Complete only if you checked the box on line 9 of Part I.)

Section A. Public Support

Calendar year (or fiscal year beginning in) ►	(a) 2005	(b) 2006	(c) 2007	(d) 2008	(e) 2009	(f) Total
1 Gifts, grants, contributions, and membership fees received (Do not include any "unusual grants.")						
2 Gross receipts from admissions, merchandise sold or services performed, or facilities furnished in any activity that is related to the organization's tax-exempt purpose						
3 Gross receipts from activities that are not an unrelated trade or business under section 513						
4 Tax revenues levied for the organization's benefit and either paid to or expended on its behalf						
5 The value of services or facilities furnished by a governmental unit to the organization without charge						
6 Total. Add lines 1 through 5						
7a Amounts included on lines 1, 2, and 3 received from disqualified persons						
b Amounts included on lines 2 and 3 received from other than disqualified persons that exceed the greater of \$5,000 or 1% of the amount on line 13 for the year						
c Add lines 7a and 7b						
8 Public support (Subtract line 7c from line 6)						

Section B. Total Support

Calendar year (or fiscal year beginning in) ►	(a) 2005	(b) 2006	(c) 2007	(d) 2008	(e) 2009	(f) Total
9 Amounts from line 6						
10a Gross income from interest, dividends, payments received on securities loans, rents, royalties and income from similar sources						
b Unrelated business taxable income (less section 511 taxes) from businesses acquired after June 30, 1975						
c Add lines 10a and 10b						
11 Net income from unrelated business activities not included in line 10b, whether or not the business is regularly carried on						
12 Other income. Do not include gain or loss from the sale of capital assets (Explain in Part IV.)						
13 Total support. (Add lines 9, 10c, 11, and 12.)						
14 First five years. If the Form 990 is for the organization's first, second, third, fourth, or fifth tax year as a section 501(c)(3) organization, check this box and stop here ► <input type="checkbox"/>						

Section C. Computation of Public Support Percentage

15 Public support percentage for 2009 (line 8, column (f) divided by line 13, column (f))	15	%
16 Public support percentage from 2008 Schedule A, Part III, line 15	16	%

Section D. Computation of Investment Income Percentage

17 Investment income percentage for 2009 (line 10c, column (f) divided by line 13, column (f))	17	%
18 Investment income percentage from 2008 Schedule A, Part III, line 17	18	%

19a 33 1/3 % support tests—2009. If the organization did not check the box on line 14, and line 15 is more than 33 1/3 %, and line 17 is not more than 33 1/3 %, check this box and **stop here**. The organization qualifies as a publicly supported organization ► ☐

b 33 1/3 % support tests—2008. If the organization did not check a box on line 14 or line 19a, and line 16 is more than 33 1/3 %, and line 18 is not more than 33 1/3 %, check this box and **stop here**. The organization qualifies as a publicly supported organization ► ☐

20 Private foundation. If the organization did not check a box on line 14, 19a, or 19b, check this box and see instructions ► ☐

Part IV • **Supplemental Information.** Complete this part to provide the explanations required by Part II, line 10; Part II, line 17a or 17b; and Part III, line 12. Provide any other additional information. See instructions.

Federal Statements

Statement 1 - Form 990-EZ, Part I, Line 10 - Grants and Similar Amounts Paid to
Organizations

Name and Address	Date of Gift	Description of Property	Class of Activity		Noncash Contribution	Book Value	Book Value Explanation	FMV Explanation
			Cash Contribution					
SARAH'S COVENANT HOMES			127,636					
SRI GOLDEN ENCLAVE								
ONGOLE, AP, IN 523002								
INDIA CHRISTIAN MINISTRIES								
GANDHI NAGAR			38,978					
ONGOLE, AP, IN 523002								
TOTAL								
			166,614					

Federal Statements

Statement 2 - Form 990-EZ, Part I, Line 16 - Other Expenses

<u>Description</u>	<u>Amount</u>
EXPENSES	\$
OFFICE	2,162
NETWORK OF PRAISE	43
TOTAL	<u>\$ 2,205</u>

Statement 3 - Form 990-EZ, Part III - Organization's Primary Exempt Purpose**Description**

CHARITABLE, RELIGIOUS AND HUMANITARIAN ACTIVITIES IN INDIA BY SPONSORING
PASTORS AND CHURCHES AND OPERATING SCHOOLS AND CHILDRENS HOMES.

India's Hope

Flow Chart of Funding Cycle

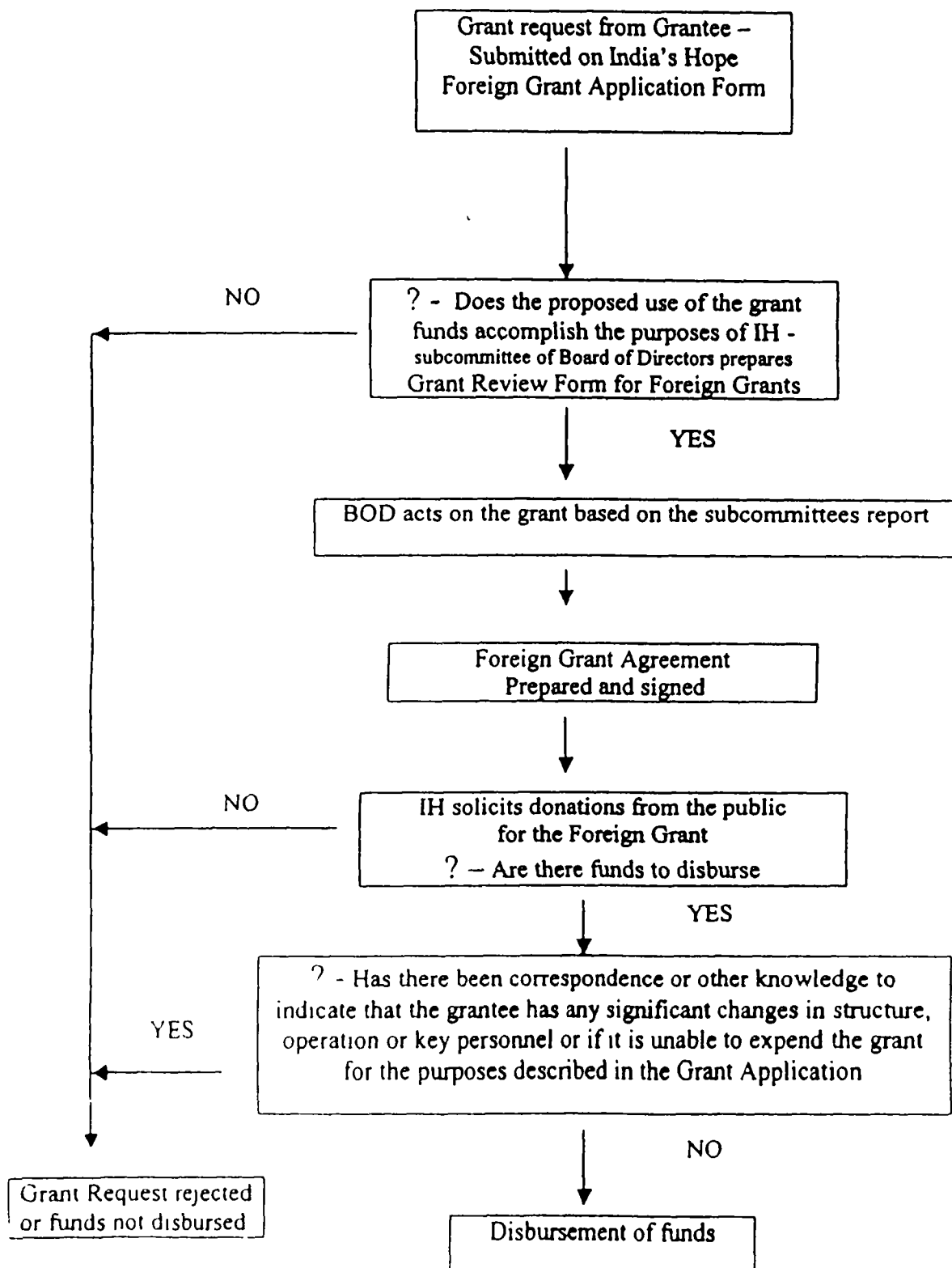

India's Hope

Flow Chart of Funding Cycle - Reporting

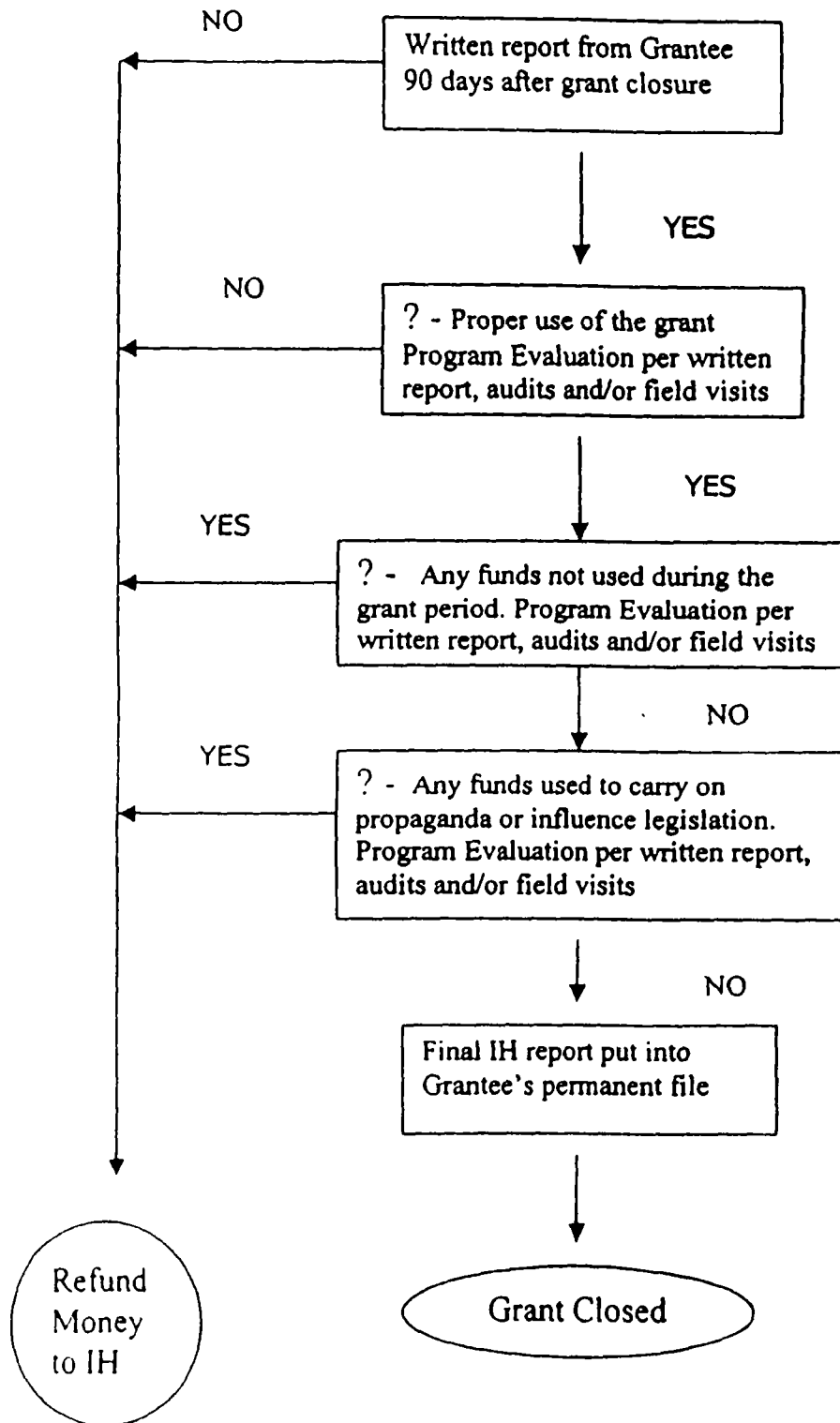

**INDIA'S HOPE
FOREIGN GRANT
APPLICATION FORM**

FILE COPY

GRANTEE INFORMATION

1. Grantee

Name: _____

Address: _____

Physical

Location: _____

2. Date the organization was founded: _____

**3. Essential institutional character and function or purpose of the proposed grantee
(e.g., educational institution, hospital, Christian mission, church or denomination):**

4. Names and titles of chief personnel of the proposed grantee:

5. Summary of grants awarded by other organizations to the Applicant:

(List Grantor, amount of the grant, date awarded, and the purpose of the grant)

Grantor	Amount of Grant	Date awarded	Purpose of grant

6. Applicant needs to attach a copy of the following organizational statements:

A Mission Statement

B Statement of Faith

C Statement of Ministry Objectives

**INDIA'S HOPE
FOREIGN GRANT
APPLICATION FORM**

GRANT REQUEST

_____ (name of applicant; herein, "Applicant") applies for a grant for the following purposes:

■ **Annual Operating Grant**

Applicant requests an annual operating grant of \$ _____, for the year beginning _____ and ending _____. This grant could be paid in monthly installments of \$ _____ or in any other fashion deemed acceptable by India's Hope.

Applicant's objectives and anticipated operations for the period covered by the annual operating grant include:

■ **Specific Projects Grant**

In addition to the above needs or as a stand alone specific project, Applicant requests a grant of funds in the amount of \$ _____, for one or more special projects as follows

**INDIA'S HOPE
FOREIGN GRANT
APPLICATION FORM**

GRANT REQUIREMENTS

If this grant is approved, Applicant agrees to the following grant requirements, in addition to those contained in the final document called Foreign Grant Agreement.

1. Payment of all grant proceeds to Applicant will be contingent on receipt of funds by India's Hope. Applicant shall have no right to any funds held by India's Hope.
2. Any portion of the funds not used within the grant period and/or for the purpose stated above must be immediately returned to India's Hope. 2
3. Applicant is required to provide India's Hope with immediate notification of any significant changes in Applicant's structure, operation or key personnel, or if it is unable to expend the grant for the purposes described above, or if any expenditure from this grant has been made for any purposes other than those for which the grant was intended.
4. Applicant is required to submit a full and complete written report within 90 days following the operating year for annual operating grants, or within 90 day following the completion of the project for the specific project grant, on the manner in which these grant funds were spent and the progress made in accomplishing the purpose of the grant. This report shall supply sufficient information as necessary for India' Hope to determine that the funds were used for the intended purposes.
5. Applicant will permit India's Hope, at its request, to have reasonable access to Applicant's files, records and personnel for the purpose of making such financial audits, verifications or program evaluations as it deems necessary concerning this grant award.
6. No part of the grant funds is to be used to carry on propaganda, otherwise attempt to influence legislation, or to influence the outcome of any specific public election within the United States or any foreign county.
7. Any violation of the conditions set forth above will require a refunding to India's Hope of any amounts subject to the violation. India's Hope reserves the right to discontinue, modify or withhold any payments due under this grant award or to require a refund of any unexpended grant funds if, in its judgement such action is necessary to comply with the requirements of any law or regulation affecting its responsibilities under this grant award.

The above conditions are understood and accepted:

Signature: _____

Title: _____

Applicant: _____

Date: _____

**FOREIGN GRANT
AGREEMENT**

FILE COPY

Grantee:	
Grant Award:	
Date:	

India's Hope (herein, "Ministry") is awarding this grant contingent upon the following conditions:

- ❖ That the purpose of the grant (together with all income earned upon investment of the grant proceeds) is –

as outlined on your Foreign Grant Application Form dated _____.

- ❖ That the grant period for expenditure of these funds will commence on the date of this agreement and end on _____. Extension of the grant period may be made in unusual circumstances, but only upon the express written authority of the Ministry made pursuant to a request received before the expiration of the original grant period.
- ❖ That any portion of the funds not used within the grant period and/or for the purpose stated above must be immediately returned to the Ministry.
- ❖ You are required to provide the Ministry with immediate notification of any significant changes in your organization's structure, operation or key personnel, if you are unable to expend the grant for the purpose described above, or if any expenditure from this grant has been made for any purpose other than those for which the grant was intended.
- ❖ Payment of all grant proceeds to Grantee will be contingent on receipt of funds by the Ministry. Grantee shall have no right to any funds held by India's Hope.

**GRANT REVIEW FORM
FOR
FOREIGN GRANTS**

(For Internal Use)

FILE COPY

This form is to be completed by the grant committee before India's Hope makes any grant to a foreign organization, which is not a controlled or closely affiliated organization. The purpose is to establish the fact that prior to the grant, this organization conducted an inquiry concerning the potential grantee complete enough to give a reasonable man assurance that the grantee will use the grant to accomplish this organizations exempt purposes.

1. Grantee

Name: _____

Address: _____

Physical

Location: _____

2. Date the organization was founded: _____

**3. Essential institutional character and function or purpose of the proposed grantee
(e.g., educational institution, hospital, Christian mission, church or denomination):**

4. Names and titles of chief personnel of the proposed grantee:

5. Summary of previous grants or other assistance(if any) made by this organization to proposed grantee, including whether proper use of grants was made and whether required reports were filed with this organization:

Date Awarded	Amount of Award	Purpose of the Award	Proper use of award	Required reports filed

--

FOREIGN GRANT AGREEMENT

- ❖ You are required to submit a full and complete written report by _____ on the manner in which these grant funds were spent and the progress made in accomplishing the purpose of the grant. This report shall supply sufficient information as necessary for the Ministry to determine that the funds were used for the intended purposes.
- ❖ You are required to indicate the grant funds separately on your books of account, maintain an accurate record of the funds received and expenses incurred under this grant and retain such books and records for at least four years after the completion of the use of this grant award.
- ❖ You will permit the Ministry, at its request, to have reasonable access to your files, records and personnel for the purpose of making such financial audits, verifications or program evaluations as it deems necessary concerning this grant award.
- ❖ You will allow the Ministry to use pertinent information regarding your organization for fund raising purposes.
- ❖ No part of the grant funds is to be used to carry on propaganda, or otherwise attempt to influence legislation, or to influence the outcome of any specific public election in the United States or any other country.
- ❖ Any violation of the conditions set forth above will require a refunding to the Ministry of any amounts subject to the violation. The Ministry reserves the right to discontinue, modify or withhold any payments due under this grant award or to require a refund of any unexpended grant funds if, in its judgement, such action is necessary to comply with the requirements of any law or regulation affecting its responsibilities under this grant award.

The above conditions are understood and accepted:

Signature: _____
Title: _____
Grantee Organization: _____
Date: _____

India's Hope
Signature: _____
Title: _____
Date: _____

6. Summary of grants awarded by other organizations to the proposed grantee:
(List Grantor, amount of the grant, date awarded, and the purpose of the grant)

Grantor	Amount of Grant	Date awarded	Purpose of grant

7. Brief summary of knowledge of this organization based on prior experience or other information readily available. Summarize the prior history and experience of the proposed grantee and its chief personnel including the grantee's activities and practices (or reference specific documents in this organization's files covering these points):

8. Brief statement of basis for conclusion that the proposed grantee will use the grant for the proper purposes (or reference specific documents in this organization's files covering these points).

Date _____

Organization Officer _____

Committee Members _____
