



See a Social Security Number? Say Something!
Report Privacy Problems to <https://public.resource.org/privacy>
Or call the IRS Identity Theft Hotline at 1-800-908-4490



**Return of Private Foundation
or Section 4947(a)(1) Nonexempt Charitable Trust
Treated as a Private Foundation**

Department of the Treasury
Internal Revenue Service

Note. The foundation may be able to use a copy of this return to satisfy state reporting requirements.

2010

For calendar year ~~2011~~ ²⁰¹⁰ or tax year beginning July 1, 2009, ~~2011~~, and ending June 30, 2010

Name of foundation Give a Smile aka Pennsylvania Smile		A Employer identification number 23-3066992	
Number and street (or P.O. box number if mail is not delivered to street address) 306 W. Waverly Road		B Telephone number (see instructions) 215-692-4241	
City or town, state, and ZIP code Glenside, PA 19038-3333		C If exemption application is pending, check here <input type="checkbox"/>	
G Check all that apply: <input type="checkbox"/> Initial return <input checked="" type="checkbox"/> Initial return of a former public charity <input type="checkbox"/> Final return <input type="checkbox"/> Amended return <input type="checkbox"/> Address change <input type="checkbox"/> Name change		D 1. Foreign organizations, check here <input type="checkbox"/> 2. Foreign organizations meeting the 85% test, check here and attach computation <input type="checkbox"/>	
H Check type of organization: <input checked="" type="checkbox"/> Section 501(c)(3) exempt private foundation <input type="checkbox"/> Section 4947(a)(1) nonexempt charitable trust <input type="checkbox"/> Other taxable private foundation		E If private foundation status was terminated under section 507(b)(1)(A), check here <input type="checkbox"/>	
I Fair market value of all assets at end of year (from Part II, col. (c), line 16) ▶ \$ 0		F If the foundation is in a 60-month termination under section 507(b)(1)(B), check here <input type="checkbox"/>	
J Accounting method: <input checked="" type="checkbox"/> Cash <input type="checkbox"/> Accrual <input type="checkbox"/> Other (specify) _____			

Part I Analysis of Revenue and Expenses (The total of amounts in columns (b), (c), and (d) may not necessarily equal the amounts in column (a) (see instructions).)		(a) Revenue and expenses per books	(b) Net investment income	(c) Adjusted net income	(d) Disbursements for charitable purposes (cash basis only)
1 Contributions, gifts, grants, etc., received (attach schedule)		0			
2 Check <input checked="" type="checkbox"/> if the foundation is not required to attach Sch. B					
3 Interest on savings and temporary cash investments		0	0	0	
4 Dividends and interest from securities		0	0	0	
5a Gross rents		0	0	0	
b Net rental income or (loss)		0			
6a Net gain or (loss) from sale of assets not on line 10		0			
b Gross sales price for all assets on line 6a		0			
7 Capital gain net income (from Part IV, line 2)			0		
8 Net short-term capital gain				0	
9 Income modifications				0	
10a Gross sales less returns and allowances		0			
b Less: Cost of goods sold		0			
c Gross profit or (loss) (attach schedule)		0		0	
11 Other income (attach schedule)		0	0	0	
12 Total. Add lines 1 through 11		0	0	0	
13 Compensation of officers, directors, trustees, etc.		0	0	0	0
14 Other employee salaries and wages		0	0	0	0
15 Pension plans, employee benefits		0	0	0	0
16a Legal fees (attach schedule)		0	0	0	0
b Accounting fees (attach schedule)		0	0	0	0
c Other professional fees (attach schedule)		0	0	0	0
17 Interest		0	0	0	0
18 Taxes (attach schedule) (see instructions)		0	0	0	0
19 Depreciation (attach schedule) and depletion		0	0	0	0
20 Occupancy		0	0	0	0
21 Travel, conferences, and meetings		0	0	0	0
22 Printing and publications		0	0	0	0
23 Other expenses (attach schedule)		0	0	0	0
24 Total operating and administrative expenses. Add lines 13 through 23		0	0	0	0
25 Contributions, gifts, grants paid (explanation attached)					
26 Total expenses and disbursements. Add lines 24 and 25		0	0	0	0
27 Subtract line 26 from line 12:					
a Excess of revenue over expenses and disbursements		0			
b Net investment income (if negative, enter -0-)			0		
c Adjusted net income (if negative, enter -0-)				0	

SCANNED JUN 29 2012

ENVELOPE POSTMARK DATE MAY 03 2012

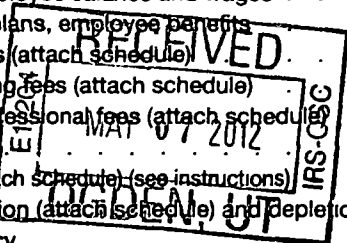

Part II Balance Sheets		Attached schedules and amounts in the description column should be for end-of-year amounts only. (See instructions.)			
		Beginning of year	End of year		
		(a) Book Value	(b) Book Value	(c) Fair Market Value	
Assets	1	Cash—non-interest-bearing	0	0	0
	2	Savings and temporary cash investments	0	0	0
	3	Accounts receivable ▶			
		Less: allowance for doubtful accounts ▶	0	0	0
	4	Pledges receivable ▶			
		Less: allowance for doubtful accounts ▶	0	0	0
	5	Grants receivable	0	0	0
	6	Receivables due from officers, directors, trustees, and other disqualified persons (attach schedule) (see instructions)	0	0	0
	7	Other notes and loans receivable (attach schedule) ▶	0		
		Less: allowance for doubtful accounts ▶	0		
	8	Inventories for sale or use	0	0	0
	9	Prepaid expenses and deferred charges	0	0	0
	10a	Investments—U.S. and state government obligations (attach schedule)	0	0	0
	b	Investments—corporate stock (attach schedule)	0	0	0
	c	Investments—corporate bonds (attach schedule)	0	0	0
	11	Investments—land, buildings, and equipment: basis ▶	0		
	Less: accumulated depreciation (attach schedule) ▶	0			
12	Investments—mortgage loans	0	0	0	
13	Investments—other (attach schedule)	0	0	0	
14	Land, buildings, and equipment: basis ▶	0			
	Less: accumulated depreciation (attach schedule) ▶	0			
15	Other assets (describe ▶ 0)				
16	Total assets (to be completed by all filers—see the instructions. Also, see page 1, item I)	0	0	0	
Liabilities	17	Accounts payable and accrued expenses	0	0	
	18	Grants payable	0	0	
	19	Deferred revenue	0	0	
	20	Loans from officers, directors, trustees, and other disqualified persons	0	0	
	21	Mortgages and other notes payable (attach schedule)	0	0	
	22	Other liabilities (describe ▶)	0	0	
	23	Total liabilities (add lines 17 through 22)	0	0	
Net Assets or Fund Balances	Foundations that follow SFAS 117, check here ▶ <input checked="" type="checkbox"/> and complete lines 24 through 26 and lines 30 and 31.				
	24	Unrestricted	0	0	
	25	Temporarily restricted	0	0	
	26	Permanently restricted	0	0	
	Foundations that do not follow SFAS 117, check here ▶ <input type="checkbox"/> and complete lines 27 through 31.				
	27	Capital stock, trust principal, or current funds	0	0	
	28	Paid-in or capital surplus, or land, bldg., and equipment fund	0	0	
	29	Retained earnings, accumulated income, endowment, or other funds	0	0	
	30	Total net assets or fund balances (see instructions)	0	0	
31	Total liabilities and net assets/fund balances (see instructions)	0	0		

Part III Analysis of Changes in Net Assets or Fund Balances			
1	Total net assets or fund balances at beginning of year—Part II, column (a), line 30 (must agree with end-of-year figure reported on prior year's return)	1	0
2	Enter amount from Part I, line 27a	2	0
3	Other increases not included in line 2 (itemize) ▶	3	0
4	Add lines 1, 2, and 3	4	0
5	Decreases not included in line 2 (itemize) ▶	5	0
6	Total net assets or fund balances at end of year (line 4 minus line 5)—Part II, column (b), line 30	6	0

Part IV Capital Gains and Losses for Tax on Investment Income

(a) List and describe the kind(s) of property sold (e.g., real estate, 2-story brick warehouse; or common stock, 200 shs. MLC Co.)		(b) How acquired P—Purchase D—Donation	(c) Date acquired (mo., day, yr.)	(d) Date sold (mo., day, yr.)
1a	NOT APPLICABLE			
b				
c				
d				
e				
(e) Gross sales price	(f) Depreciation allowed (or allowable)	(g) Cost or other basis plus expense of sale	(h) Gain or (loss) (e) plus (f) minus (g)	
a				
b				
c				
d				
e				
Complete only for assets showing gain in column (h) and owned by the foundation on 12/31/69			(i) Gains (Col. (h) gain minus col. (k), but not less than -0-) or Losses (from col. (h))	
(j) F.M.V. as of 12/31/69	(k) Adjusted basis as of 12/31/69	(l) Excess of col. (j) over col. (k), if any		
a				
b				
c				
d				
e				
2	Capital gain net income or (net capital loss) { If gain, also enter in Part I, line 7 If (loss), enter -0- in Part I, line 7 }		2	0
3	Net short-term capital gain or (loss) as defined in sections 1222(5) and (6): If gain, also enter in Part I, line 8, column (c) (see instructions). If (loss), enter -0- in Part I, line 8		3	0

Part V Qualification Under Section 4940(e) for Reduced Tax on Net Investment Income

(For optional use by domestic private foundations subject to the section 4940(a) tax on net investment income.)

If section 4940(d)(2) applies, leave this part blank.

Was the foundation liable for the section 4942 tax on the distributable amount of any year in the base period? Yes No
If "Yes," the foundation does not qualify under section 4940(e). Do not complete this part.

1 Enter the appropriate amount in each column for each year; see the instructions before making any entries.

(a) Base period years Calendar year (or tax year beginning in)	(b) Adjusted qualifying distributions	(c) Net value of noncharitable-use assets	(d) Distribution ratio (col. (b) divided by col. (c))
2010	0	0	0
2009	0	0	0
2008	0	0	0
2007	0	0	0
2006	0	0	0
2	Total of line 1, column (d)		2 style="text-align: right;">0
3	Average distribution ratio for the 5-year base period—divide the total on line 2 by 5, or by the number of years the foundation has been in existence if less than 5 years		3 style="text-align: right;">9
4	Enter the net value of noncharitable-use assets for 2011 from Part X, line 5		4 style="text-align: right;">0
5	Multiply line 4 by line 3		5 style="text-align: right;">0
6	Enter 1% of net investment income (1% of Part I, line 27b)		6 style="text-align: right;">0
7	Add lines 5 and 6		7 style="text-align: right;">0
8	Enter qualifying distributions from Part XII, line 4		8 style="text-align: right;">0

If line 8 is equal to or greater than line 7, check the box in Part VI, line 1b, and complete that part using a 1% tax rate. See the Part VI instructions.

Part VI Excise Tax Based on Investment Income (Section 4940(a), 4940(b), 4940(e), or 4948—see instructions)

1a	Exempt operating foundations described in section 4940(d)(2), check here <input checked="" type="checkbox"/> and enter "N/A" on line 1. Date of ruling or determination letter: _____ (attach copy of letter if necessary—see instructions)				
b	Domestic foundations that meet the section 4940(e) requirements in Part V, check here <input type="checkbox"/> and enter 1% of Part I, line 27b	1		N/A	
c	All other domestic foundations enter 2% of line 27b. Exempt foreign organizations enter 4% of Part I, line 12, col. (b).				
2	Tax under section 511 (domestic section 4947(a)(1) trusts and taxable foundations only. Others enter -0-)	2		0	
3	Add lines 1 and 2	3		0	
4	Subtitle A (income) tax (domestic section 4947(a)(1) trusts and taxable foundations only. Others enter -0-)	4			
5	Tax based on investment income. Subtract line 4 from line 3. If zero or less, enter -0-	5		0	
6	Credits/Payments:				
a	2011 estimated tax payments and 2010 overpayment credited to 2011	6a		0	
b	Exempt foreign organizations—tax withheld at source	6b		0	
c	Tax paid with application for extension of time to file (Form 8868)	6c		0	
d	Backup withholding erroneously withheld	6d		9	
7	Total credits and payments. Add lines 6a through 6d	7		0	
8	Enter any penalty for underpayment of estimated tax. Check here <input type="checkbox"/> if Form 2220 is attached	8		0	
9	Tax due. If the total of lines 5 and 8 is more than line 7, enter amount owed	9		0	
10	Overpayment. If line 7 is more than the total of lines 5 and 8, enter the amount overpaid	10		0	
11	Enter the amount of line 10 to be: Credited to 2012 estimated tax Refunded	11		0	

Part VII-A Statements Regarding Activities

	Yes	No
1a During the tax year, did the foundation attempt to influence any national, state, or local legislation or did it participate or intervene in any political campaign?		✓
1b Did it spend more than \$100 during the year (either directly or indirectly) for political purposes (see page 19 of the instructions for definition)? <i>If the answer is "Yes" to 1a or 1b, attach a detailed description of the activities and copies of any materials published or distributed by the foundation in connection with the activities.</i>		✓
1c Did the foundation file Form 1120-POL for this year?		✓
d Enter the amount (if any) of tax on political expenditures (section 4955) imposed during the year: (1) On the foundation. ▶ \$ <u>0</u> (2) On foundation managers. ▶ \$ <u>0</u>		
e Enter the reimbursement (if any) paid by the foundation during the year for political expenditure tax imposed on foundation managers. ▶ \$ <u>0</u>		
2 Has the foundation engaged in any activities that have not previously been reported to the IRS? <i>If "Yes," attach a detailed description of the activities.</i>		✓
3 Has the foundation made any changes, not previously reported to the IRS, in its governing instrument, articles of incorporation, or bylaws, or other similar instruments? <i>If "Yes," attach a conformed copy of the changes</i>		✓
4a Did the foundation have unrelated business gross income of \$1,000 or more during the year?		✓
4b If "Yes," has it filed a tax return on Form 990-T for this year?		
5 Was there a liquidation, termination, dissolution, or substantial contraction during the year? <i>If "Yes," attach the statement required by General Instruction T.</i>		✓
6 Are the requirements of section 508(e) (relating to sections 4941 through 4945) satisfied either: • By language in the governing instrument, or • By state legislation that effectively amends the governing instrument so that no mandatory directions that conflict with the state law remain in the governing instrument?		
7 Did the foundation have at least \$5,000 in assets at any time during the year? <i>If "Yes," complete Part II, col. (c), and Part XV</i>		✓
8a Enter the states to which the foundation reports or with which it is registered (see instructions) ▶ Pennsylvania		
8b If the answer is "Yes" to line 7, has the foundation furnished a copy of Form 990-PF to the Attorney General (or designate) of each state as required by <i>General Instruction G</i> ? <i>If "No," attach explanation</i>		
9 Is the foundation claiming status as a private operating foundation within the meaning of section 4942(j)(3) or 4942(j)(5) for calendar year 2011 or the taxable year beginning in 2011 (see instructions for Part XIV)? <i>If "Yes," complete Part XIV</i>		
10 Did any persons become substantial contributors during the tax year? <i>If "Yes," attach a schedule listing their names and addresses</i>		✓

Part VII-A Statements Regarding Activities (continued)

11	At any time during the year, did the foundation, directly or indirectly, own a controlled entity within the meaning of section 512(b)(13)? If "Yes," attach schedule (see instructions)	11		✓
12	Did the foundation make a distribution to a donor advised fund over which the foundation or a disqualified person had advisory privileges? If "Yes," attach statement (see instructions)	12		✓
13	Did the foundation comply with the public inspection requirements for its annual returns and exemption application? Website address ▶ none	13	✓	
14	The books are in care of ▶ Jeanne Edwards Telephone no. ▶ 215-692-4241 Located at ▶ 306 W. Waverly Rd., Glenside, PA ZIP+4 ▶ 19038-3333			
15	Section 4947(a)(1) nonexempt charitable trusts filing Form 990-PF in lieu of Form 1041—Check here. and enter the amount of tax-exempt interest received or accrued during the year ▶ 15 0			
16	At any time during calendar year 2011, did the foundation have an interest in or a signature or other authority over a bank, securities, or other financial account in a foreign country? See the instructions for exceptions and filing requirements for Form TD F 90-22.1. If "Yes," enter the name of the foreign country ▶	16	Yes	No ✓

Part VII-B Statements Regarding Activities for Which Form 4720 May Be Required

File Form 4720 if any item is checked in the "Yes" column, unless an exception applies.

		Yes	No
1a	During the year did the foundation (either directly or indirectly):		
(1)	Engage in the sale or exchange, or leasing of property with a disqualified person? <input type="checkbox"/> Yes <input checked="" type="checkbox"/> No		
(2)	Borrow money from, lend money to, or otherwise extend credit to (or accept it from) a disqualified person? <input type="checkbox"/> Yes <input checked="" type="checkbox"/> No		
(3)	Furnish goods, services, or facilities to (or accept them from) a disqualified person? <input type="checkbox"/> Yes <input checked="" type="checkbox"/> No		
(4)	Pay compensation to, or pay or reimburse the expenses of, a disqualified person? <input type="checkbox"/> Yes <input checked="" type="checkbox"/> No		
(5)	Transfer any income or assets to a disqualified person (or make any of either available for the benefit or use of a disqualified person)? <input type="checkbox"/> Yes <input checked="" type="checkbox"/> No		
(6)	Agree to pay money or property to a government official? (Exception. Check "No" if the foundation agreed to make a grant to or to employ the official for a period after termination of government service, if terminating within 90 days.) <input type="checkbox"/> Yes <input checked="" type="checkbox"/> No		
b	If any answer is "Yes" to 1a(1)–(6), did any of the acts fail to qualify under the exceptions described in Regulations section 53.4941(d)-3 or in a current notice regarding disaster assistance (see instructions)? Organizations relying on a current notice regarding disaster assistance check here ▶ <input type="checkbox"/>	1b	
c	Did the foundation engage in a prior year in any of the acts described in 1a, other than excepted acts, that were not corrected before the first day of the tax year beginning in 2011?	1c	✓
2	Taxes on failure to distribute income (section 4942) (does not apply for years the foundation was a private operating foundation defined in section 4942(j)(3) or 4942(j)(5)):		
a	At the end of tax year 2011, did the foundation have any undistributed income (lines 6d and 6e, Part XIII) for tax year(s) beginning before 2011? If "Yes," list the years ▶ 20____, 20____, 20____, 20____ <input type="checkbox"/> Yes <input checked="" type="checkbox"/> No		
b	Are there any years listed in 2a for which the foundation is not applying the provisions of section 4942(a)(2) (relating to incorrect valuation of assets) to the year's undistributed income? (If applying section 4942(a)(2) to all years listed, answer "No" and attach statement—see instructions.)	2b	
c	If the provisions of section 4942(a)(2) are being applied to any of the years listed in 2a, list the years here. ▶ 20____, 20____, 20____, 20____		
3a	Did the foundation hold more than a 2% direct or indirect interest in any business enterprise at any time during the year? <input type="checkbox"/> Yes <input checked="" type="checkbox"/> No		
b	If "Yes," did it have excess business holdings in 2011 as a result of (1) any purchase by the foundation or disqualified persons after May 26, 1969; (2) the lapse of the 5-year period (or longer period approved by the Commissioner under section 4943(c)(7) to dispose of holdings acquired by gift or bequest; or (3) the lapse of the 10-, 15-, or 20-year first phase holding period? (Use Schedule C, Form 4720, to determine if the foundation had excess business holdings in 2011.)	3b	✓
4a	Did the foundation invest during the year any amount in a manner that would jeopardize its charitable purposes?	4a	✓
b	Did the foundation make any investment in a prior year (but after December 31, 1969) that could jeopardize its charitable purpose that had not been removed from jeopardy before the first day of the tax year beginning in 2011?	4b	✓

Part VII-B Statements Regarding Activities for Which Form 4720 May Be Required (continued)

5a During the year did the foundation pay or incur any amount to:

(1) Carry on propaganda, or otherwise attempt to influence legislation (section 4945(e))? Yes No

(2) Influence the outcome of any specific public election (see section 4955); or to carry on, directly or indirectly, any voter registration drive? Yes No

(3) Provide a grant to an individual for travel, study, or other similar purposes? Yes No

(4) Provide a grant to an organization other than a charitable, etc., organization described in section 509(a)(1), (2), or (3), or section 4940(d)(2)? (see instructions) Yes No

(5) Provide for any purpose other than religious, charitable, scientific, literary, or educational purposes, or for the prevention of cruelty to children or animals? Yes No

b If any answer is "Yes" to 5a(1)–(5), did any of the transactions fail to qualify under the exceptions described in Regulations section 53.4945 or in a current notice regarding disaster assistance (see instructions)? Yes No

Organizations relying on a current notice regarding disaster assistance check here

c If the answer is "Yes" to question 5a(4), does the foundation claim exemption from the tax because it maintained expenditure responsibility for the grant? Yes No

If "Yes," attach the statement required by Regulations section 53.4945–5(d).

6a Did the foundation, during the year, receive any funds, directly or indirectly, to pay premiums on a personal benefit contract? Yes No

b Did the foundation, during the year, pay premiums, directly or indirectly, on a personal benefit contract? Yes No

If "Yes" to 6b, file Form 8870.

7a At any time during the tax year, was the foundation a party to a prohibited tax shelter transaction? Yes No

b If "Yes," did the foundation receive any proceeds or have any net income attributable to the transaction? Yes No

Part VIII Information About Officers, Directors, Trustees, Foundation Managers, Highly Paid Employees, and Contractors

1 List all officers, directors, trustees, foundation managers and their compensation (see instructions).

(a) Name and address	(b) Title, and average hours per week devoted to position	(c) Compensation (If not paid, enter -0-)	(d) Contributions to employee benefit plans and deferred compensation	(e) Expense account, other allowances
Jeanne Edwards 306 W. Waverly Rd., Glenside, PA 190	Executive Director - 2	0	0	0
.....				
.....				
.....				
.....				

2 Compensation of five highest-paid employees (other than those included on line 1—see instructions). If none, enter "NONE."

(a) Name and address of each employee paid more than \$50,000	(b) Title, and average hours per week devoted to position	(c) Compensation	(d) Contributions to employee benefit plans and deferred compensation	(e) Expense account, other allowances
NONE				
.....				
.....				
.....				
.....				

Total number of other employees paid over \$50,000

Part VIII Information About Officers, Directors, Trustees, Foundation Managers, Highly Paid Employees, and Contractors (continued)

3 Five highest-paid independent contractors for professional services (see instructions). If none, enter "NONE."

(a) Name and address of each person paid more than \$50,000	(b) Type of service	(c) Compensation
NONE		
.....		
.....		
.....		
.....		
.....		

Total number of others receiving over \$50,000 for professional services ▶

Part IX-A Summary of Direct Charitable Activities

List the foundation's four largest direct charitable activities during the tax year. Include relevant statistical information such as the number of organizations and other beneficiaries served, conferences convened, research papers produced, etc.

	Expenses
1 NONE	0
.....	
2	
3	
4	

Part IX-B Summary of Program-Related Investments (see instructions)

Describe the two largest program-related investments made by the foundation during the tax year on lines 1 and 2.

	Amount
1 NONE	0
2	0
3 All other program-related investments. See instructions.	
Total. Add lines 1 through 3 ▶	0

Part X Minimum Investment Return (All domestic foundations must complete this part. Foreign foundations, see instructions.)

1	Fair market value of assets not used (or held for use) directly in carrying out charitable, etc., purposes:		
a	Average monthly fair market value of securities	1a	0
b	Average of monthly cash balances	1b	0
c	Fair market value of all other assets (see instructions)	1c	0
d	Total (add lines 1a, b, and c)	1d	0
e	Reduction claimed for blockage or other factors reported on lines 1a and 1c (attach detailed explanation)	1e	0
2	Acquisition indebtedness applicable to line 1 assets	2	0
3	Subtract line 2 from line 1d	3	0
4	Cash deemed held for charitable activities. Enter 1 1/2 % of line 3 (for greater amount, see instructions)	4	0
5	Net value of noncharitable-use assets. Subtract line 4 from line 3. Enter here and on Part V, line 4	5	0
6	Minimum investment return. Enter 5% of line 5	6	0

Part XI Distributable Amount (see instructions) (Section 4942(j)(3) and (j)(5) private operating foundations and certain foreign organizations check here and do not complete this part.)

1	Minimum investment return from Part X, line 6	1	0
2a	Tax on investment income for 2011 from Part VI, line 5	2a	0
b	Income tax for 2011. (This does not include the tax from Part VI.)	2b	0
c	Add lines 2a and 2b	2c	0
3	Distributable amount before adjustments. Subtract line 2c from line 1	3	0
4	Recoveries of amounts treated as qualifying distributions	4	0
5	Add lines 3 and 4	5	0
6	Deduction from distributable amount (see instructions)	6	0
7	Distributable amount as adjusted. Subtract line 6 from line 5. Enter here and on Part XIII, line 1	7	0

Part XII Qualifying Distributions (see instructions)

1	Amounts paid (including administrative expenses) to accomplish charitable, etc., purposes:		
a	Expenses, contributions, gifts, etc.—total from Part I, column (d), line 26	1a	0
b	Program-related investments—total from Part IX-B	1b	0
2	Amounts paid to acquire assets used (or held for use) directly in carrying out charitable, etc., purposes	2	0
3	Amounts set aside for specific charitable projects that satisfy the:		
a	Surtability test (prior IRS approval required)	3a	0
b	Cash distribution test (attach the required schedule)	3b	0
4	Qualifying distributions. Add lines 1a through 3b. Enter here and on Part V, line 8, and Part XIII, line 4	4	0
5	Foundations that qualify under section 4940(e) for the reduced rate of tax on net investment income. Enter 1% of Part I, line 27b (see instructions)	5	0
6	Adjusted qualifying distributions. Subtract line 5 from line 4	6	0

Note. The amount on line 6 will be used in Part V, column (b), in subsequent years when calculating whether the foundation qualifies for the section 4940(e) reduction of tax in those years.

Part XIII Undistributed Income (see instructions)

	(a) Corpus	(b) Years prior to 2010	(c) 2010	(d) 2011
1 Distributable amount for 2011 from Part XI, line 7				0
2 Undistributed income, if any, as of the end of 2011:				
a Enter amount for 2010 only			0	
b Total for prior years: 20____, 20____, 20____		0		
3 Excess distributions carryover, if any, to 2011:				
a From 2006	0			
b From 2007	0			
c From 2008	0			
d From 2009	0			
e From 2010	0			
f Total of lines 3a through e	0			
4 Qualifying distributions for 2011 from Part XII, line 4: ► \$ _____			0	
a Applied to 2010, but not more than line 2a			0	
b Applied to undistributed income of prior years (Election required—see instructions)		0		
c Treated as distributions out of corpus (Election required—see instructions)	0			
d Applied to 2011 distributable amount				0
e Remaining amount distributed out of corpus	0			
5 Excess distributions carryover applied to 2011 (If an amount appears in column (d), the same amount must be shown in column (a).)	0			0
6 Enter the net total of each column as indicated below:				
a Corpus. Add lines 3f, 4c, and 4e. Subtract line 5	0			
b Prior years' undistributed income. Subtract line 4b from line 2b		0		
c Enter the amount of prior years' undistributed income for which a notice of deficiency has been issued, or on which the section 4942(a) tax has been previously assessed		0		
d Subtract line 6c from line 6b. Taxable amount—see instructions		0		
e Undistributed income for 2010. Subtract line 4a from line 2a. Taxable amount—see instructions			0	
f Undistributed income for 2011. Subtract lines 4d and 5 from line 1. This amount must be distributed in 2012				0
7 Amounts treated as distributions out of corpus to satisfy requirements imposed by section 170(b)(1)(F) or 4942(g)(3) (see instructions)	0			
8 Excess distributions carryover from 2006 not applied on line 5 or line 7 (see instructions)	0			
9 Excess distributions carryover to 2012. Subtract lines 7 and 8 from line 6a	0			
10 Analysis of line 9:				
a Excess from 2007	0			
b Excess from 2008	0			
c Excess from 2009	0			
d Excess from 2010	0			
e Excess from 2011	0			

Part XIV Private Operating Foundations (see instructions and Part VII-A, question 9)

1a If the foundation has received a ruling or determination letter that it is a private operating foundation, and the ruling is effective for 2011, enter the date of the ruling ▶

b Check box to indicate whether the foundation is a private operating foundation described in section 4942(j)(3) or 4942(j)(5)

	Tax year				(e) Total
	(a) 2011	(b) 2010	(c) 2009	(d) 2008	
2a Enter the lesser of the adjusted net income from Part I or the minimum investment return from Part X for each year listed	0	0	0	0	0
b 85% of line 2a	0	0	0	0	0
c Qualifying distributions from Part XII, line 4 for each year listed	0	0	0	0	0
d Amounts included in line 2c not used directly for active conduct of exempt activities	0	0	0	0	0
e Qualifying distributions made directly for active conduct of exempt activities. Subtract line 2d from line 2c	0	0	0	0	0
3 Complete 3a, b, or c for the alternative test relied upon:					
a "Assets" alternative test—enter:					
(1) Value of all assets	0	0	0	0	0
(2) Value of assets qualifying under section 4942(j)(3)(B)(i)	0	0	0	0	0
b "Endowment" alternative test—enter 2/3 of minimum investment return shown in Part X, line 6 for each year listed	0	0	0	0	0
c "Support" alternative test—enter:					
(1) Total support other than gross investment income (interest, dividends, rents, payments on securities loans (section 512(a)(5)), or royalties)	0	0	0	0	0
(2) Support from general public and 5 or more exempt organizations as provided in section 4942(j)(3)(B)(iii)	0	0	0	0	0
(3) Largest amount of support from an exempt organization	0	0	0	0	0
(4) Gross investment income	0	0	0	0	0

Part XV Supplementary Information (Complete this part only if the foundation had \$5,000 or more in assets at any time during the year—see instructions.)

1 Information Regarding Foundation Managers:
a List any managers of the foundation who have contributed more than 2% of the total contributions received by the foundation before the close of any tax year (but only if they have contributed more than \$5,000). (See section 507(d)(2).)

b List any managers of the foundation who own 10% or more of the stock of a corporation (or an equally large portion of the ownership of a partnership or other entity) of which the foundation has a 10% or greater interest.

2 Information Regarding Contribution, Grant, Gift, Loan, Scholarship, etc., Programs:
 Check here if the foundation only makes contributions to preselected charitable organizations and does not accept unsolicited requests for funds. If the foundation makes gifts, grants, etc. (see instructions) to individuals or organizations under other conditions, complete items 2a, b, c, and d.

a The name, address, and telephone number of the person to whom applications should be addressed:

b The form in which applications should be submitted and information and materials they should include:

c Any submission deadlines:

d Any restrictions or limitations on awards, such as by geographical areas, charitable fields, kinds of institutions, or other factors:

HOW does GIVE A SMILE work?

Qualified surgeons, anesthesiologists, nurses and related health care staff are willing to serve **Give a Smile** clients usually without billing patients, their parents or guardians.

Medical offices, outpatient clinics and hospitals agree to provide surgery and treatment for **Give a Smile** kids.



Give a Smile is a 501(c)(3) tax exempt organization, which relies on individual donations, foundations and corporate giving to support the agency's work.

If you would like to help, please call us at **(215) 242-9730**. If you are a student or a professional in the medical field, please get in touch with us if you can volunteer your services

HOW to apply:

Simply call if you have any questions need an application

(215) 242-9730
MONDAY - FRIDAY
9 a.m. - 5 p.m.

Complete the application and mail it back with 3 photos (non-returnable) to the office. The application process includes financial and medical reviews and can take a month or longer depending on circumstances.

ASSISTANCE A patient liaison and advocate (usually a volunteer medical student) is assigned to each child or teenager to assist him/her during evaluation, treatment and follow-up. A translator can be arranged for as needed.

Schools, clinics, social service agencies, religious organizations or anyone interested can call and learn how they can **Give a Smile** to children in their local communities

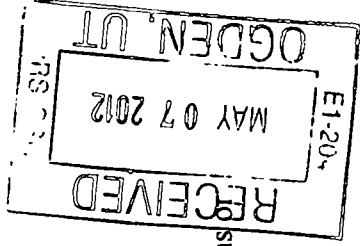

GIVE A SMILE

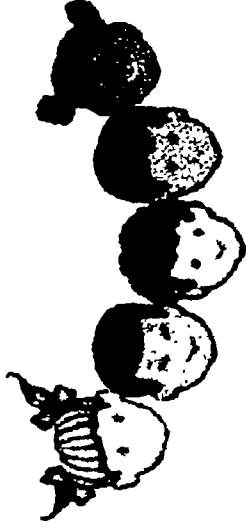

NO/LOW COST SURGERY AVAILABLE
for youth in need

(Children, Teens and College Students)

in Pennsylvania.

Call for help or information
(Monday-Friday, 9 a.m. - 5 p.m.)

(215) 242-9730

WHAT can

GIVE A SMILE do for my child?

Give a Smile offers eye, oral and plastic reconstructive surgery (e.g. problems with wisdom teeth, burns or scars) **AT NO CHARGE OR AT A REDUCED FEE.**



Give a Smile is a private non-profit volunteer medical services organization.

If you know a child that needs help, please let them know about Give a Smile.

WHO can we help?



- Any child or teenager from infants to 21 years of age, (or any full-time college student)
- A temporary or full-time resident living in Pennsylvania Does not have to be a U S citizen
- A child in a foster home or in residential care
- A child who is willing to have treatment
- A child under 18 with a responsible adult (parent or guardian) who can give consent
- An individual not covered by health insurance
- An individual whose claims have been denied by an insurance company

- Individuals and/or families who can't afford surgery



WHAT can we help with?

We offer services to help with

- birth defects,
- injuries resulting from abuse or neglect,
- accidental injuries (whether recent or not),
- additional plastic reconstructive surgery as child ages,
- oral surgery including wisdom teeth

Medical review of each case considers **INDIVIDUAL CIRCUMSTANCES**

age, the particular problem, and how physical appearance relates to self-esteem.



Elective cosmetic surgery for enhancement purposes is usually not appropriate. Exceptions can occur. If you have a question, please call **(215) 242-9730**

Students in grade school, high school or college who want to help can form a "Smile Club". For more information call **(215) 242-9730**.

SMILE News

Volume 1, Issue 1

Spring/Summer 2002

Give of
a Smile
aka Pennsylvania Smile

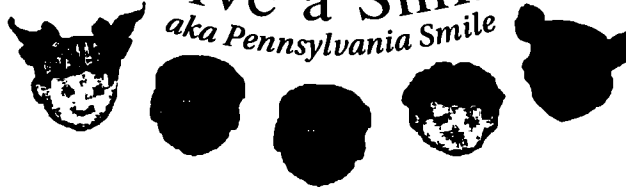

Dr. R. Ivan Lugo, agency liaison to Temple's dental school and Director of Dental Services, Philadelphia Department of Health; Jeanne Edwards, Founder and Executive Director of Give a Smile; Dr. Angela M. Stout (see feature story on our "Angel"); and Martin Tansey, Dean of Temple University School of Dentistry at 3223 N. Broad Street. This picture, taken July, 2001, signifies the beginning of a working relationship between the Temple University School of Dentistry and Give a Smile (aka Pennsylvania Smile).

MEET GIVE A SMILE'S "ANGEL"

Dr. Angela M. Stout is a caring professional committed to helping children. In addition to a full-time practice, "Angel" is a Clinical Assistant Professor at Temple University School of Dentistry's Pediatric Department. Our "Angel" responded to a Chestnut Hill church bulletin about the new agency during the Christmas 2000 holidays. Now Dr. Stout is a Board Member and Vice President of Give a Smile.

Through Dr. Angel's introduction of Jeanne Edwards, Give a Smile's Director, to Dr. R. Ivan Lugo, Clinic Director, a new relationship was developed with the Temple's School of Dentistry including office space and a community dental screening in October 2001. Dr. Lugo, now Associate Dean of Community Affairs and Institutional Relations for the School, also became a Board Member of Give a Smile.

Continued on page 3



TEMPLE DENTAL SCHOOL & GIVE A SMILE HAVE FREE YOUTH SCREENING

On Saturday, October 27th, 2001 The Temple University School of Dentistry and Give a Smile invited the public to an oral screening for children and youth up to 22 years of age. Dr. Oscar Arevalo of Temple Dental School's Community Relations actively recruited volunteers to participate that day, arranged for necessary supplies and forms for the evaluations including free toothpaste and toothbrushes for all.

Three Children's Health Insurance Program (or CHIP) area providers, including AmeriChoice KidsChoice, Aetna U.S. Health Care and The Caring Foundation for Children (of The Independence Blue Cross and Pennsylvania Blue Shield) answered questions and accepted applications from parents and interested individuals to make health insurance available for children of low-income families.

Continued on page 2

GIVE A SMILE HELPS YOUTH AND FAMILIES WITH MEDICAL/DENTAL CARE

Give a Smile was created as a non-profit children's health agency to assist area individuals, families and agencies who can not afford to pay for oral, eye and plastic reconstructive surgery. With advice and suggestions from Rev. Richard R. Fernandez (Executive Director of Northwest Interfaith Movement) and David W. Lacey (Vice-President of Human Resources of Technitrol, Inc.), Jeanne Edwards became the founder of a statewide agency.

Formally Give a Smile also known as Pennsylvania Smile was incorporated as a charitable organization on December 20, 2000. With the aid of Congressman James C. Greenwood and his dedicated staff, the new agency was granted 501(c)(3) non-profit status in a short period of time. This IRS designation is appropriate due to the nature of its services, assisting children and youth from infancy through 22 years of age in need of complex medical/dental procedures in the Commonwealth of Pennsylvania.

The agency's Board of Directors was formed initially from a core group of caring business and civic-minded leaders including: David Lacey, Rev. Ralph E. Blanks (at that time pastor of Mother Zoar United Methodist Church and Board Member of the Philadelphia Board of Education), Dr. Amit Mitra (Chief of Plastic

Continued on page 6

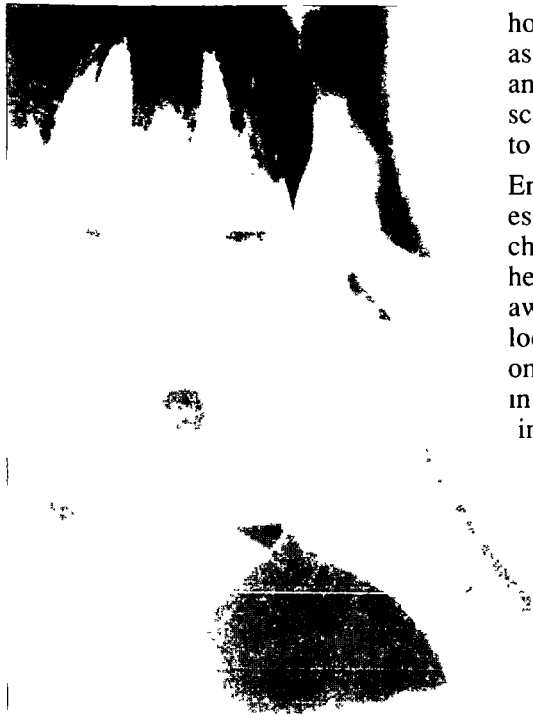

GIVE A SMILE HELPING KIDS SMILE

A 4 year-old boy with cataracts; an 8 year old with chipped teeth from a playground accident; a teenage girl with face burns; a college student with impacted wisdom teeth – what do these kids have in common?? **Give a Smile** has helped them all this year and, surprisingly, medical insurance did not cover any of these costs.

Most people do not realize that plastic reconstructive surgery, which often is not covered by insurance, is considered optional and not "necessary," especially when the accident, abuse or original occurrence happened more than a year ago. A fire or a trauma may cause injuries, confusion, loss of

FREE YOUTH SCREENING *Continued from page 1*

As part of the day's festivities, "Tigerman" signed autographs and entertained the children. Free food was available. Give a Smile volunteers included **Louise DeWald**, **Robin Hall** and her fiancé **Eric**, and **Joyce Martin**, Board Member and **Jeanne Edwards**, Executive Director. They greeted people and distributed Give a Smile applications for financial need and brochures as well as distributed food and gift bags.

home and personal belongings as well as many changes. It is only in time, and perhaps years later, that external scars remaining become more difficult to bear.

Emotionally a child's self-esteem, especially in relation to other children, can become more fragile as he or she gets older and self-awareness increases. Anyone who looks markedly different, especially on the face, can be the target of abuse in school or even at home. An individual's appearance can also have an impact on friendships, dating and even the ability to get a job.

Give a Smile offers to arrange plastic reconstructive, oral and eye surgery (e.g. facial deformities, impacted wisdom teeth and severe eye problems) as well as complex medical/dental care by working with physicians and specialists to help each child referred. Services are provided by calling Give a Smile at (215) 242-9730 for any infant and youth up to age 22, including college students.

Based in Philadelphia, Give a Smile is available to anyone living in Pennsylvania or attending college here and does **not** require U.S. citizenship.

Referrals are from school nurses, foster care workers and county/local child welfare agencies and families calling for help. An application is sent upon request. Depending on whether or not the child already has a doctor or specialist, the process can take at least a month. Give a Smile will make referrals to other medical and social service providers for crises and specific care as needed.

Special thanks goes to: **The Temple University School of Dentistry** and **McDonald's** at Broad and Allegheny (for gift certificates). Prizes for a free drawing were donated by **The Philadelphia Phillies**, **The Philadelphia Eagles** and **Please Touch Museum**.

About 120 individuals came to the dental screening with some children (including Asian, Hispanic and non-English speaking families) seeing a dentist for the first time.



JEANNE EDWARDS MSSA, LSW incorporated **GIVE A SMILE** in December 20, 2000 as a registered Pennsylvania charity and obtained IRS 501(c)(3) non-profit status, effective that date. The agency became a United Way donor option agency #14152 in August, 2001.

Ms. Edwards, a social service administrator, with a small Board of Directors formed the organization to help children in need in the Philadelphia area primarily to help youth needing oral surgery.

In June, 2000, her 18-year-old son David needed his impacted wisdom teeth removed. Surprised at the high cost, despite insurance coverage, Ms.

Edwards was inspired to help families and youth deal with this financial hardship. (David's smile at age 6 is featured on the agency's business card and brochure.) **DAVID** graduated from **Germantown Friends School**

and now is a sophomore at **Dartmouth College**.

Her daughter **LAURA PERANTEAU** designed the agency's brochure (pictured on p. 8). Laura is a junior at **Wesleyan University**. Her extensive knowledge and experience as a high school editor at **Springside School** in Chestnut Hill were especially helpful with the production of this newsletter.

Ms. Edwards has a Bachelor of Arts degree from **Ursinus College** and a Masters degree in Social Service Administration from **Case Western Reserve University** with more than 25 years experience in health and social services. She lives in the Chestnut Hill area of Philadelphia.

GIVE A SMILE HAS SPRING EVENT TO HELP CHILDREN

Give a Smile will host a wine and cheese reception on **Wednesday, May 15th** at the **Cresheim Cottage Café**, 7402 Germantown Avenue to raise funds to help area children who need medical and dental care. An assortment of hors d'oeuvres and beverages will be available from **6 to 8 p.m.** Anyone interested in making a reservation (required for attendance) can call (215) 242-9730 Mon.-Fri. 9 a.m.-5 p.m. Free parking is available (directly across the street).

All proceeds will be used to respond to requests from families with little or no insurance to enable their children to have recommended surgery or medical care and accept referrals of those in need from social service agencies, health/dental clinics and schools. Give a Smile is able to help youth and families through advocacy with individual practitioners. A network of medical professionals have been willing to volunteer their services or reduce their fees depending on the individual situation.

The agency relies on community volunteers of all ages to help with fundraising and public relation activities, for example, **Temple University School of Dentistry**, see article on page 1, and **The African-American Museum/ Give a Smile Family Day** (see article at right).

MEET OUR "ANGEL"

Continued from page 1

Drs. Stout and Lugo and Ms. Edwards are currently looking into a possible state grant as a collaborative effort involving dental community outreach and child abuse prevention services. Give a Smile would be called upon for its individualized approach and advocacy on behalf of individuals in need identified by medical/dental professionals. These combined services would enable children to receive the care and treatment needed.

Dr. Angela M. Stout is Coalition Chair of **PANDA (Prevent Abuse and Neglect through Dental Awareness)** of the **Pennsylvania Dental Association**. This statewide group educates dental professionals in child abuse prevention techniques as often the face, mouth and teeth can be severely injured through abuse. Also problem areas can be ignored in neglect situations.

In addition, our "Angel" is a Board

Member of **SCAN (Stop Child Abuse Now)** and a liaison with Temple's dental school for **Special Olympics**. In addition to her practice at **Chesheim Dental Associates** in Erdenheim, she is an active staff member with privileges in Pediatric Dentistry at **Temple University Children's Medical Center**, **Abington Memorial Hospital** and **Children's Hospital of Pittsburgh** and serves as a dentist of the **Springfield Township School District**.

Dr. Stout's extensive education in Pennsylvania includes a Masters in Public Health from the **University of Pittsburgh School of Public Health**, Certificate in Pediatric Dentistry from Children's Hospital of Pittsburgh, D.M.D. in Dental Medicine from **Temple University School of Dentistry** and B.A. from **Lehigh University**. She is active on the Alumni Boards of Temple and her high school, **Mount Saint Joseph Academy**.

GIVE A SMILE TO AREA YOUTH!

Give a Smile Family Day was held on Saturday, April 6, at the African American Museum in Philadelphia at 701 Arch Street. From 11am to 1pm, a spring dental screening was provided by **Temple University School of Dentistry** to children and youth up to age 22. The screening was free with museum admission.

Give a Smile's Founder/Executive Director, **Jeanne Edwards, MSSA, LSW**, of Chestnut Hill, was present at the screening to offer information and answer questions on financial assistance for parents of children with medical/dental needs. Hatmaking, storytelling, films and exhibits were provided by the African American Museum for youth and families as part of Give a Smile Family Day.



BERNARD A. CHAVIS
President of Give a Smile
Vice President of
The African American
Museum in Philadelphia

EDITOR Jeanne Edwards
LAYOUT/DESIGN Laura J. Peranteau
GRAPHIC DESIGNER Raymond K Johnson

This newsletter was made possible by a grant from several funds of THE PHILADELPHIA FOUNDATION THE PHILADELPHIA FOUNDATION is the Delaware Valley's primary provider of philanthropic services and is helping more than 450 caring families give something back to their community. Revenue generated from these funds makes possible grants to hundreds of community organizations like GIVE A SMILE

Give a Smile is very grateful to have Dr. Angel's expertise and assistance. Her enthusiasm and commitment to children enhances our agency's efforts to help at-risk youth, particularly in the metropolitan area.

GIVE A SMILE YEAR-

At Unity Day, **JOANNE REILLY** volunteered to man the table while husband **TOM** distributed brochures to passersby at the Logan Circle area. A few thousand individuals and families enjoyed the day's events.



On **MARTIN LUTHER KING DAY** (January 15, 2001)

HANNAH COALE, art teacher, and several high school volunteers from **SPRINGSIDE SCHOOL** in Chestnut Hill helped **GIVE A SMILE** with a brochure mailing followed by pizza for everyone.



ARIELLE and **ASHLEY** volunteered to help their uncle, **JOHN AVERSON** of **COMMUNITY RELATIONS, AMERI CHOICE KIDS' CHOICE CHIP PROGRAM**. The sisters are on either side of **LOUISE DEWALD**, volunteer for **GIVE A SMILE**. Volunteers like these made Unity Day possible by donating their time and services to make families aware of services available in the Philadelphia area.

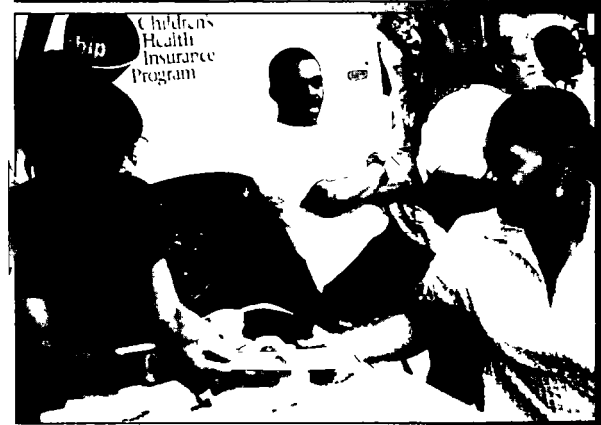

On August 19, 2001 **GIVE A SMILE's** Board Member and volunteer **JOYCE A. MARTIN** is giving a brochure to **NIKOL CAREY** of Lawrenceville, New Jersey at Unity Day on the Parkway. **AMERI CHOICE** staff were kind enough to share tablespace and trailer amenities with Give a Smile volunteers.

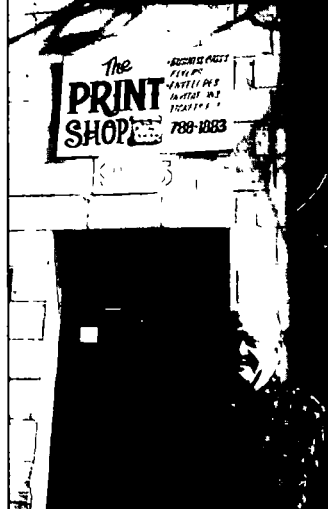

GEORGE C. HAAS of **THE PRINT SHOP** in Croydon helped **GIVE A SMILE** produce its first logo.

Give a Smile
(aka Pennsylvania Smile)

He had several thousand envelopes ready in time for volunteers to work on for Martin Luther King Day.

In January, 2001, **JEANNE EDWARDS** of **GIVE A SMILE** met George as a guest speaker at a **LEVITTOWN-BRISTOL KIWANIS CLUB** meeting.

"TIGERMAN" gives kids a smile at Unity Day in August. In October, he appeared at **GIVE A SMILE's** Screening at the **TEMPLE UNIVERSITY SCHOOL OF DENTISTRY** in North Philadelphia. He talked to children about being "strong as a Tiger" without being violent.

ROUND ACTIVITIES



UNITED WAY DAY 2001 with **NAOMI POST**, Executive Director of **SAFE AND SOUND** (and wife of **MAYOR JOHN STREET**) at microphone, and **CHRISTINE JAMES BROWN** (far right) of **UNITED WAY** with representatives from **UNITED PARCEL SERVICE** as onlookers and spectators.



NANCY HENRY, school nurse/ coordinator of the First Annual **TAGGART SCHOOL Health Fair** greets **JEANNE EDWARDS**. Students made the **GIVE A SMILE** banner (lower left, opposite page) for the 2001 Valentine Day event.

More than 500 multi-cultural students (some handicapped), faculty and parents attended the Second Annual Health Fair on February 14, 2002 with Give a Smile and other agencies providing information to the community.



Founder/Director of **GIVE A SMILE**, **JEANNE EDWARDS**, is shown hugging Community Carrie (**UNITED WAY Logo**) "in person" at **FDR Park** on Saturday, September 7, 2001.



UKEE WASHINGTON of **EYEWITNESS SPORTS KYW-TV (CH. 3)** with United Way volunteer at **UNITED WAY DAY**, September, 2001.



United Way Volunteer (left), **UKEE WASHINGTON**, and **CHRISTINE JAMES BROWN**, **PRESIDENT of UNITED WAY of SOUTHEASTERN PENNSYLVANIA**, with Community Carrie at Unity Day.



JEANNE EDWARDS, Executive Director of **GIVE A SMILE**, guest speaker to Community Service high school volunteers at **GERMANTOWN FRIENDS SCHOOL** on February 8, 2001.

MEDIA HIGHLIGHTS FOR GIVE A SMILE

On March 11, 2002, **Leigh Richards** of **WXTU** featured Give a Smile on its show "**Public Air**" to be broadcast Sunday morning, March 16. **Jeanne Edwards** was interviewed and spoke about the agency's goals to help improve the quality of lives of children and increase access to medical and dental services, especially for the uninsured needing care. **Jeanne** discussed recent activities, particularly **Give a Smile Family Day** (Saturday, April 6) which included oral screenings for youth provided by volunteers from the Temple University School of Dentistry at the African-American Museum in Philadelphia.

In November, 2001, **Jimmy Tayoun**, former Philadelphia Councilman, invited Ms. Edwards to be on his Sunday morning talk show for **WYSP**. While doing the show with Mr. Tayoun, he decided to do an article on her and Give a Smile for his newspaper **The Public Record** in December, 2002. After that news item,

several individuals called asking for information. Give a Smile appreciates Mr. Tayoun's efforts to tell the public about new services available in the Philadelphia area.

Earlier in October, 2001, Give a Smile received publicity in various Calendar of Events from the agency's press release listing the October 27th screening and activities at Temple University School of Dentistry on North Broad Street (see article on p. 1) including **The Chestnut Hill Local** and **The Philadelphia Inquirer** Weekend section.

The first article on Give a Smile was by **Len Lear** appearing in the January 18, 2001 issue of **The Chestnut Hill Local** (see picture on p. 2). Entitled "Hill-based unit offers free surgery" the column featured **Jeanne Edwards**

and her personal and professional experiences leading up to her starting this new agency to help children.



In the above article two of Give a Smile's Board Members were quoted. **David W. Lacey** (Vice-President of Human Resources of **Technitrol, Inc.**) said: "I was educated by the Jesuits and they always emphasized community service.

It's important to back people like **Jeanne Edwards** because she is very capable and has a generous spirit." **Marc Donahue**, a vice-president of marketing for **de lage landen**, a multi-national financial services operation remarked that he wants "to help **Jeanne** because she is a very caring, empathetic person. Many charities raise lots of money, but you don't know what the results are. Here you know you can change the lives of children completely around, and you will see the results immediately."

GIVE A SMILE HELPS YOUTH AND FAMILIES WITH MEDICAL/DENTAL CARE

Continued from page 1

Reconstructive Surgery of **Temple University Hospital** and **Temple Children's Hospital**), **Dr. Karl Whitley**, Chairman, Department of surgery, **St. Joseph's Hospital**, staff otolaryngologist/head and neck surgeon of **North Philadelphia Health System** and on staff at **Mercy Catholic Medical Center**; **Marc Donahue** of **de lage landen** of **Amsterdam** and **Jeanne Edwards**. With these dedicated individuals, medical/dental professionals and other volunteers, Give a Smile was able to accept referrals from various agencies and dental/public health providers particularly in the Philadelphia metropolitan area.

In August, 2001 Give a Smile became a **United Way** donor choice agency #14152 so that interested individuals could donate quickly and easily through automatic payroll deductions and have a record of tax deductions of amounts given throughout the year,

e.g. \$5/week or \$260 annually.

Give a Smile's first referral was through **Pennsylvania's Health Department - Community Services** in Harrisburg. A handicapped father called for help for his 20 year-old son in college from the **Wilkes-Barre** area. "Todd" was in pain even on antibiotics and needed all his impacted wisdom teeth removed. The oral surgeon and the medical center quoted him a fee of \$960 for the total procedure with anesthesia. As they could only scrape



together \$200, the operation was "indefinitely postponed." The mother worked part-time with two other children at home. They faced medical bills from the father's surgeries last year who is now permanently disabled.

Give a Smile contacted a small family foundation which agreed to pay for part of the hospital surgery. **Jeanne** made arrangements with the surgeon and the hospital and negotiated fees for this hardship case. Needless to say,

the family was very grateful to Give a Smile for the help they desperately needed.

Other cases involved an Erie, Pennsylvania foster family with the family service agency and Give a Smile splitting costs for a teenage boy's eye care; an 8 year-old girl who cracked her front teeth on a school playground receiving restorative dental services; a varsity co-ed with a severely broken nose needing treatment; and a deaf boy, being ridiculed by his peers, who wanted plastic surgery for his protruding ears. Services were either voluntary or paid for in whole or in part by Give a Smile so that requests for help were granted with specialist referrals and followup as needed.

Throughout the year Give a Smile distributes brochures and attends local school and community fairs, e.g., **State Representative Leanna Washington's Wadsworth Street Day Fair**. Anyone interested in helping to "give a smile" to a child, please see page 8 for more details. Any assistance would be appreciated.

HONORARY BOARD MEMBERS



Congressman James C. Greenwood



State Senator Allyson Y. Schwartz

GIVE A SMILE BOARD OF DIRECTORS (2000-02)

REV. RALPH E. BLANKS, Pastor of Janes Memorial United Methodist Church and Board Member of St. Joseph's Hospital.

MR. BERNARD A. CHAVIS, President of Give a Smile; President of American Tennis Association; Vice President of the African American Museum of Philadelphia and President of Black Tennis Foundation of Philadelphia, Inc.

MR. MARC DONAHUE, Vice President of Marketing, de lage landen.

MS. JEANNE EDWARDS, Executive Director/Founder of Give a Smile.

DR. R. IVAN LUGO, Associate Dean, Community & Institutional Affairs of Temple University School of Dentistry and Director of Dental Services, Philadelphia Department of Health.

MS. JOYCE A. MARTIN, Businesswoman, Alliance for Affordable Services, and listed in Who's Who of African American Women.

DR. AMIT MITRA, Chief of Plastic Surgery, Director of Hand and Microvascular Surgery and Chief of Pediatric Plastic Surgery, Temple University Hospital.

DR. ANGELA M. STOUT, Vice President of Give a Smile; Pediatric dentist with Chesheim Dental Associates; instructor at Temple University School of Dentistry; Chair of Pennsylvania Prevent Abuse and Neglect through Dental Awareness (PANDA); Board Member of SCAN (Stop Child Abuse Now) and Board Member of Mount St. Joseph Academy.

DR. KARL WHITLEY, Chairman, Department of Surgery of St. Joseph's Hospital; on staff at Mercy Catholic Medical Center.

* **MRS. FRANCES L. ACCETTA**, Vice-President/Executive Manager of Chestnut Hill National Bank (Division of National Penn Bank)

* **MR. DAVID W. LACEY**, Vice-President of Human Resources, Technitrol, Inc.

* Both these individuals were Board Members in 2000-01 and recently resigned due to extensive business and community commitments.

YES! I WOULD LIKE TO "GIVE A GIFT OF A SMILE"

My tax deductible gift is enclosed for:

\$25 \$35 \$50 \$75 \$100 \$350 \$ Other

Please make your check payable to: **Give a Smile.**
Just drop in an envelope and send to: **P.O. Box 4038**
Philadelphia, PA 19118-8038.

Your contribution is tax deductible to the extent allowed by the law.

By lending a helping hand today, you'll be helping children "face" a better tomorrow. A commitment on your part can create a smile and improve a life! Thank you.

If you are interested in volunteering your services, please check your interests below:

- Surgeon/Medical Volunteers
- Medical/Dental Students - Patient advocate(s)
- Fundraising/Special Events
- Give a Smile School Club
- 2002 "Gift of a Smile" Gala
- Photographer/Graphic Arts
- Community Events

IF YOU HAVE ANY QUESTIONS, CALL (215) 242-9730.

WHAT CAN *GIVE A SMILE* DO FOR MY CHILD?

**GIVE
A
SMILE**



**NO/LOW COST
SURGERY
AVAILABLE**
for youth in need
(Children, Teens and College
Students)
in Pennsylvania
Call for help or information
(Monday-Friday, 9am-5pm)
(215) 242-9730

Give a Smile offers eye, oral, plastic reconstructive and other types of surgery (e.g. problems with wisdom teeth, burns or scars) **AT NO CHARGE OR AT A REDUCED FEE.**

Give a Smile is a private non-profit volunteer medical services organization that increases access to costly medical/dental procedures for any youth (0-22 years of age) in the Commonwealth of Pennsylvania. If you know someone who could benefit from the agency's services, or you would like brochures for distribution, please call **(215) 242-9730.**



Give a Smile is a 501(c)(3) tax exempt organization which relies on individual donations, foundation and corporate giving. A dedicated corps of volunteers, including physicians, surgeons and medical/dental students support the agency's work. The agency's philosophy of "Kids Helping Kids" is embodied by caring students in grade school, high school and college who give their time, energy and talent to help the less fortunate.

A non-profit children's health agency, Give a Smile is **Donor Choice #14152 United Way of Southeastern Pennsylvania.** To make a tax deductible contribution please send a check to: Give a Smile P.O. Box 4038, Philadelphia, PA 19118-9038.



The official registration and financial information of Give a Smile aka Pennsylvania Smile may be obtained from the PA Department of State (800) 732-0999. Registration does not imply endorsement



Give a Smile
(aka Pennsylvania Smile)
P.O. Box 4038
Philadelphia, PA 19118-8038

NON-PROFIT ORG
U.S. POSTAGE
PAID
PERMIT #1087
GLENSIDE, PA