



See a Social Security Number? Say Something!
Report Privacy Problems to <https://public.resource.org/privacy>
Or call the IRS Identity Theft Hotline at 1-800-908-4490



2009

Open to Public Inspection

Form 990-EZ

Short Form Return of Organization Exempt From Income Tax

Under section 501(c), 527, or 4947(a)(1) of the Internal Revenue Code (except black lung benefit trust or private foundation)

Sponsoring organizations of donor advised funds and controlling organizations as defined in section 512(b)(13) must file Form 990. All other organizations with gross receipts less than \$500,000 and total assets less than \$1,250,000 at the end of the year may use this form

The organization may have to use a copy of this return to satisfy state reporting requirements

Department of the Treasury Internal Revenue Service

A For the 2009 calendar year, or tax year beginning, 2009, and ending, 20

B Check if applicable: Address change, Name change, Initial return, Terminated, Amended return, Application pending. C Name of organization: WELLSRING SECOND CHANCE CENTER. D Employer identification number: 26-3277422. E Telephone number: 612-296-2895. F Group Exemption Number

Section 501(c)(3) organizations and 4947(a)(1) nonexempt charitable trusts must attach a completed Schedule A (Form 990 or 990-EZ).

G Accounting Method: [X] Cash [] Accrual Other (specify)

I Website: wellspringsecondchance.org

H Check [] if the organization is not required to attach Schedule B (Form 990, 990-EZ, or 990-PF)

J Tax-exempt status (check only one) - [X] 501(c) (3) (insert no) [] 4947(a)(1) or [] 527

K Check [] if the organization is not a section 509(a)(3) supporting organization and its gross receipts are normally not more than \$25,000. A Form 990-EZ or Form 990 return is not required, but if the organization chooses to file a return, be sure to file a complete return

L Add lines 5b, 6b, and 7b, to line 9 to determine gross receipts, if \$500,000 or more, file Form 990 instead of Form 990-EZ \$

Part I Revenue, Expenses, and Changes in Net Assets or Fund Balances (See the instructions for Part I)

Table with 21 rows for Revenue, Expenses, and Net Assets. Revenue total: 9800. Expenses total: 9800. Net assets total: 0.

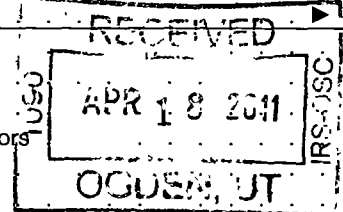

Part II Balance Sheets. If Total assets on line 25, column (B) are \$1,250,000 or more, file Form 990 instead of Form 990-EZ.

Table with 7 rows for Balance Sheets. (A) Beginning of year, (B) End of year. Total assets: 25, Total liabilities: 26, Net assets: 27.

ENVELOPE POSTMARK DATE APR 12 2011

SCANNED MAY 05 2011

me 12/11

Part V Other Information (Note the statement requirements in the instructions for Part V)

		Yes	No
33	Did the organization engage in any activity not previously reported to the IRS? If "Yes," attach a detailed description of each activity		✓
34	Were any changes made to the organizing or governing documents? If "Yes," attach a conformed copy of the changes		✓
35	If the organization had income from business activities, such as those reported on lines 2, 6a, and 7a (among others), but not reported on Form 990-T, attach a statement explaining why the organization did not report the income on Form 990-T		
a	Did the organization have unrelated business gross income of \$1,000 or more or was it subject to section 6033(e) notice, reporting, and proxy tax requirements?		✓
b	If "Yes," has it filed a tax return on Form 990-T for this year?		✓
35a			
35b			
36	Did the organization undergo a liquidation, dissolution, termination, or significant disposition of net assets during the year? If "Yes," complete applicable parts of Schedule N		✓
37a	Enter amount of political expenditures, direct or indirect, as described in the instructions ▶ 37a _____		
b	Did the organization file Form 1120-POL for this year?		✓
37b			
38a	Did the organization borrow from, or make any loans to, any officer, director, trustee, or key employee or were any such loans made in a prior year and still outstanding at the end of the period covered by this return?		✓
b	If "Yes," complete Schedule L, Part II and enter the total amount involved 38b _____		
39	Section 501(c)(7) organizations Enter:		
a	Initiation fees and capital contributions included on line 9 39a _____		
b	Gross receipts, included on line 9, for public use of club facilities 39b _____		
40a	Section 501(c)(3) organizations. Enter amount of tax imposed on the organization during the year under: section 4911 ▶ _____, section 4912 ▶ _____; section 4955 ▶ _____		
b	Section 501(c)(3) and 501(c)(4) organizations Did the organization engage in any section 4958 excess benefit transaction during the year or is it aware that it engaged in an excess benefit transaction with a disqualified person in a prior year, and that the transaction has not been reported on any of the organization's prior Forms 990 or 990-EZ? If "Yes," complete Schedule L, Part I		✓
40b			
c	Section 501(c)(3) and 501(c)(4) organizations Enter amount of tax imposed on organization managers or disqualified persons during the year under sections 4912, 4955, and 4958 ▶ _____		
d	Section 501(c)(3) and 501(c)(4) organizations Enter amount of tax on line 40c reimbursed by the organization ▶ _____		
e	All organizations. At any time during the tax year, was the organization a party to a prohibited tax shelter transaction? If "Yes," complete Form 8886-T		✓
40e			
41	List the states with which a copy of this return is filed ▶ MINNESOTA		
42a	The organization's books are in care of ▶ DFA SERVICES LLC Telephone no ▶ 651-789-0997 Located at ▶ 2233 UNVIERSITY AVE W, ST PAUL MN ZIP + 4 ▶ 55114		
b	At any time during the calendar year, did the organization have an interest in or a signature or other authority over a financial account in a foreign country (such as a bank account, securities account, or other financial account)?		✓
42b			
	If "Yes," enter the name of the foreign country: ▶ _____ See the instructions for exceptions and filing requirements for Form TD F 90-22.1, Report of Foreign Bank and Financial Accounts .		
c	At any time during the calendar year, did the organization maintain an office outside of the U.S?		✓
42c			
	If "Yes," enter the name of the foreign country: ▶ _____		
43	Section 4947(a)(1) nonexempt charitable trusts filing Form 990-EZ in lieu of Form 1041 —Check here ▶ <input type="checkbox"/> and enter the amount of tax-exempt interest received or accrued during the tax year ▶ 43 _____		
44	Did the organization maintain any donor advised funds? If "Yes," Form 990 must be completed instead of Form 990-EZ		✓
45	Is any related organization a controlled entity of the organization within the meaning of section 512(b)(13)? If "Yes," Form 990 must be completed instead of Form 990-EZ		✓

Part VI Section 501(c)(3) organizations and section 4947(a)(1) nonexempt charitable trusts only. All section 501(c)(3) organizations and section 4947(a)(1) nonexempt charitable trusts must answer questions 46-49b and complete the tables for lines 50 and 51.

- 46 Did the organization engage in direct or indirect political campaign activities on behalf of or in opposition to candidates for public office? If "Yes," complete Schedule C, Part I Yes No
- 47 Did the organization engage in lobbying activities? If "Yes," complete Schedule C, Part II Yes No
- 48 Is the organization a school as described in section 170(b)(1)(A)(ii)? If "Yes," complete Schedule E Yes No
- 49a Did the organization make any transfers to an exempt non-charitable related organization? Yes No
- 49b If "Yes," was the related organization a section 527 organization? Yes No
- 50 Complete this table for the organization's five highest compensated employees (other than officers, directors, trustees and key employees) who each received more than \$100,000 of compensation from the organization. If there is none, enter "None."

(a) Name and address of each employee paid more than \$100,000	(b) Title and average hours per week devoted to position	(c) Compensation	(d) Contributions to employee benefit plans & deferred compensation	(e) Expense account and other allowances
NONE	NON	NONE	NONE	NONE

f Total number of other employees paid over \$100,000 ▶ _____

- 51 Complete this table for the organization's five highest compensated independent contractors who each received more than \$100,000 of compensation from the organization. If there is none, enter "None"

(a) Name and address of each independent contractor paid more than \$100,000	(b) Type of service	(c) Compensation
NONE	NONE	NONE

d Total number of other independent contractors each receiving over \$100,000 ▶ _____

Under penalties of perjury, I declare that I have examined this return, including accompanying schedules and statements, and to the best of my knowledge and belief, it is true, correct, and complete. Declaration of preparer (other than officer) is based on all information of which preparer has any knowledge.

Sign Here
 Signature of officer: *[Handwritten Signature]* Date: 4-9-11
 Type or print name and title: DESERIA GALDWAY, EXECUTIVE DIRECTOR

Paid Preparer's Use Only
 Preparer's signature: *[Handwritten Signature]* Date: 4/9/11 Check if self-employed
 Firm's name (or yours if self-employed), address, and ZIP + 4: DFA SERVICES LLC
2233 UNIVERSITY AVE W EIN: 27-4583589
 Preparer's identifying number (See instructions): P01406707 Phone no: 651-789-0997

May the IRS discuss this return with the preparer shown above? See instructions Yes No

